Dallastownian

1956

Marion
To a very nice girl in my room.
Remember all the fun we've had together.
Most of all don't forget our first football game in "56" when we all got we
Lots of luck in every thing you do.
Nancy June

"Marion"
To a sweet girl in the junior class
Hope the good luck
Luck and success for the future.
Betty

class, luck
future.
Fred "58"

Marion
To a very nice girl in our junior class
Don't forget all the fun we had in
Lots of luck
Success in everything
Tom

Marion:
To a sweet, pretty
Lots of luck,
happiness and
Remember me
always.
Love,
Sandy.

Marion did
To a cute lass
We the class of '58 wish
Success in everything you do.
"58"

Marion
To a nice girl in our
good class luck
and success in
everything you
do.
Dave
"58"

Marion:
To a swell
girl in a great class
luck in everything
you do.
"Tom"
"58"

Marion
To a very nice girl in the junior class
Don't forget all the good times we have had bothering the teachers. Loads of luck & success in all you do
Richie

Marion
To a swell gal in the Jr. class. always remember Algebra class and the fun we had
Lots of luck & Success always
Danny

For Marion

Marion:
To a wonderful girl in our junior class. May you have all the happiness and success the world has to offer. Don't forget the fun we had together. "Remember me."
Ben

Marion,
To a nice girl in a great Jr. class. Luck and success in all you do.
Jim
'58

Marion
To a nice girl in our room who has a lot of fun. Luck and success in your future years.
Glenn
58

Marion,
To a swell girl in my class. Best of luck in the future
Be all you attempt to do
As always
Martha
"58"

Marion
To a real sweet girl who everybody likes. Lots of luck & success in your future years to come
Love Barb

ALLEN COUNTY PUBLIC LIBRARY
3 1833 07355 4807

Marion,
To a swell girl
in our junior class
Luck and success
in everything you
do. Your friend
Always.
Hazel

THE DALLASTOWNIAN

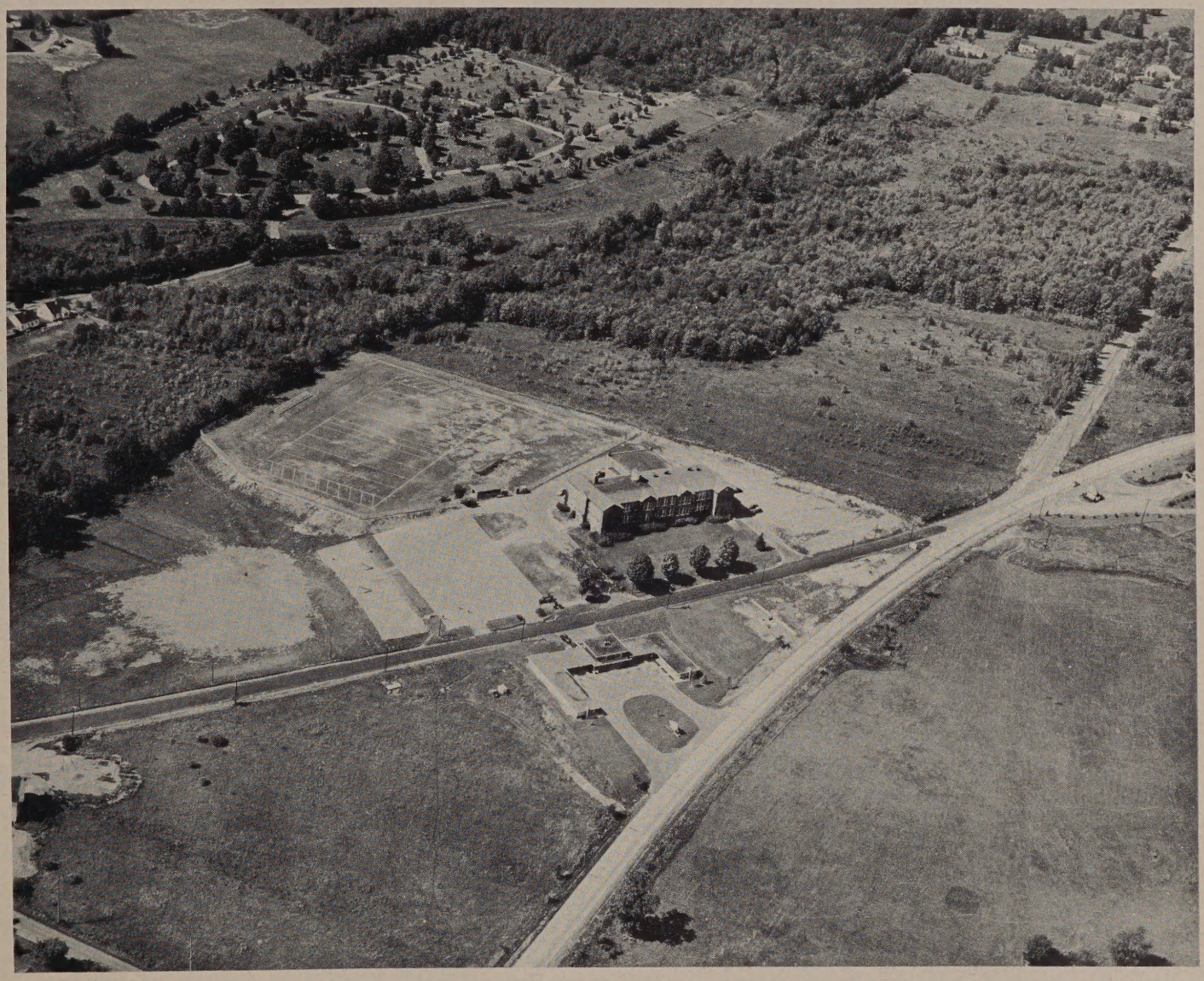

Dallas Franklin Monroe High School

Dallas, Penna.

1956

Volume XI

Foreword

The evolution of the automobile is closely knit with our school life. From the time we entered school to the time when we shall pass through its portals for the last time, there have been many improvements. We know that we have not reached the ultimate in education and that future generations will achieve what we have long dreamed of and anticipated. We are in other words, "Not at the top, but still climbing." Every succeeding generation will attain heights far beyond our present pinnacle of success, and it is to these future generations, who will, we hope, fulfill our dreams and attain the perfection we have so long thought of, we dedicate this book.

idk pab

Contents

TITLE 1

ALMA MATER. 3

ADMINISTRATION. . . . 5

CLASS OF 1956 13

UNDERCLASSMEN 21

ATHLETICS 29

ACTIVITIES 35

ADVERTISEMENTS . . . 49

SENIOR MOTTO
"Not at the top but climbing"

CLASS COLOR
"Blue and White"

FLOWER
"White Rose"

MASCOT
"Smokey" Pony

President	Art Bellas
Vice Pres.	Alton Whittaker
Treasurer	Mollie Carey
Sec-Reporter	Marilyn Conden

Alma Mater

Dorothy Newton — Evelyn Haley

So bountiful with beauty, So firm and fair to see, The
di - adem of all our hearts Is staunch and stands so
free. A - mong our hills and val - leys Be -
neath our skies of blue A sen - ti - nel on du - ty, We
pledge our faith to you. So we sing Hail Alma Mater, With your
flowing colors red and white. Up to thee our voices
rising Up hold your glory bright, We are your loyal sons and
daughters, In our hearts we'll hold your praises long So with
courage, strength, and honor, Dallas Township carry on.

Yearbook Staff

Row 1- Verna Lee Wagner, Naomi Lech, Sylvia Trewern, Mollieann Carey, Sallie Heslop, Janet Newberry.
Row 2- David Emmanuel, Elwood Patton, Paul Balshaw, Robert Coolbaugh, Irwin Kistler, Thomas Evans, Louise M. Prothero, (Advisor).

Editors.....Paul Balshaw
Irwin Kistler
Class Editors.....Thomas Evans
Elwood Patton
Art.....Janet Newberry
Sports.....Robert Coolbaugh
David Emmanuel
Production.....Mollieann Carey
Sallie Heslop
Naomi Lech
Sylvia Trewern
Verna Lee Wagner
Faculty Advisor.....Louise M. Prothero

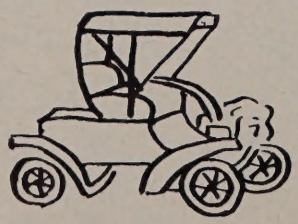

ADMINISTRATION

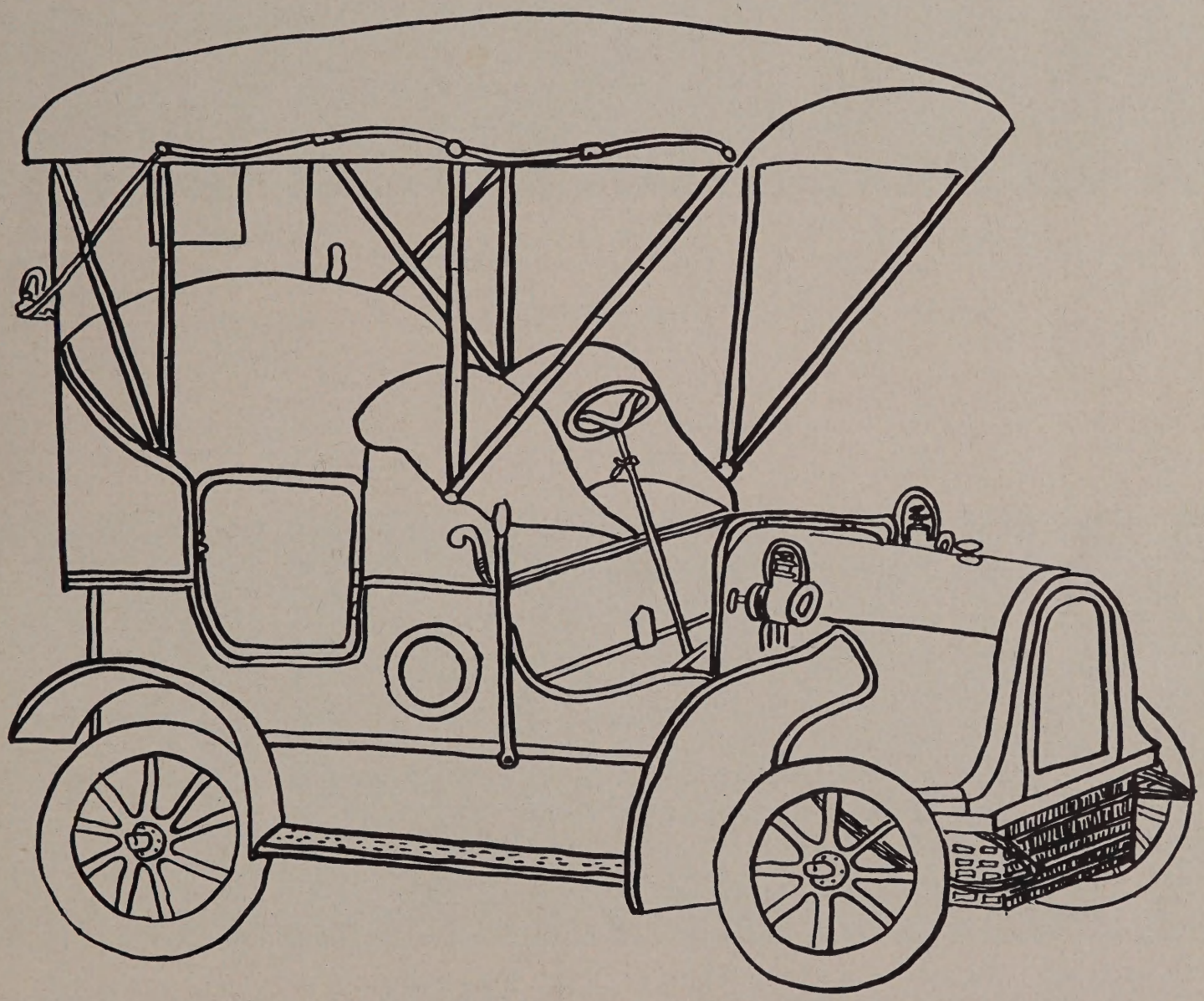

Board of Education

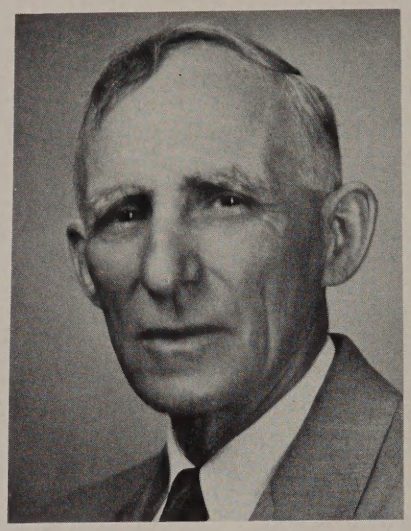

JOHN W. PERRY
Franklin Township
PRESIDENT

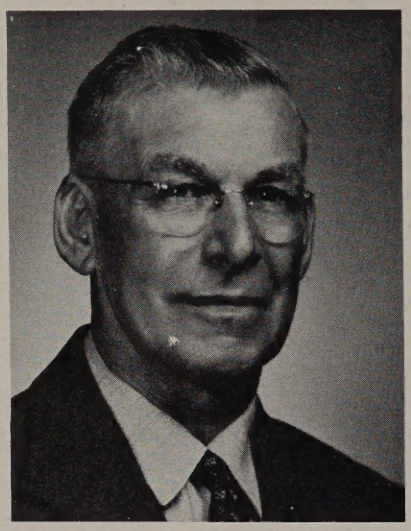

ELMER DALEY
Monroe Township
VICE-PRESIDENT

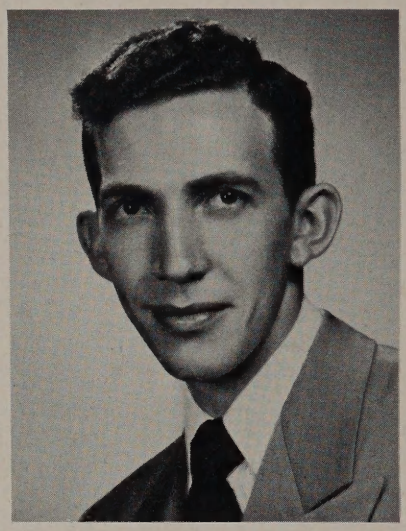

GEORGE V. DYMOND
Franklin Township
SECRETARY

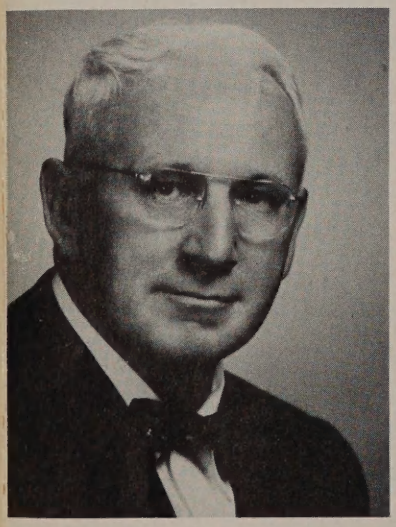

FRANCIS AMBROSE
Dallas Township

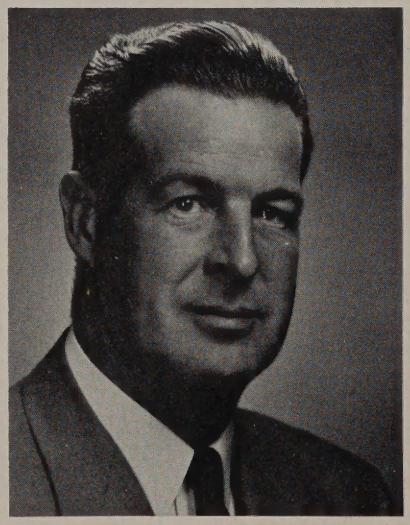

PHILIP CHENEY
Dallas Township

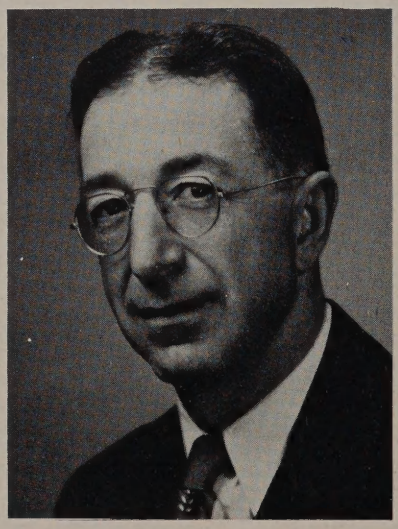

WAYNE HADSALL
Monroe Township

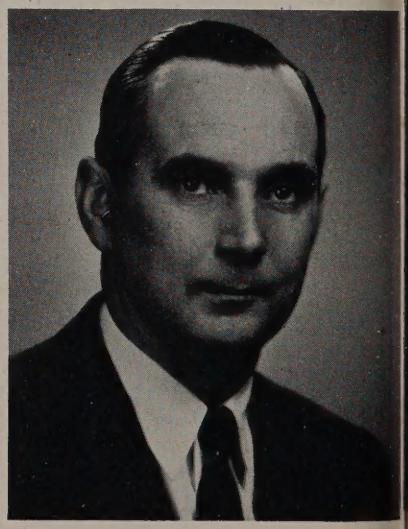

HENRY HESS
Franklin Township

Lovin' Boy

Luck and success in the future years and with all the boys

Annabelle
"61"

HAROLD S. LEWIS
Franklin Township

JAMES MITCHELL
Franklin Township

THOMAS S. MOORE
Dallas Township

R. E. NEAL
Dallas Township

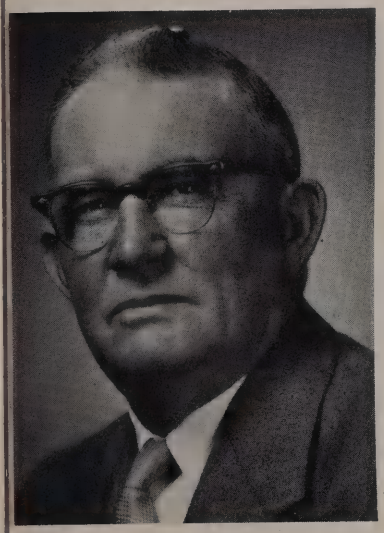

CHARLES SMITH
Monroe Township

FRANK TOWNEND
Dallas Township

CARL TURNER
Monroe Township

FREDERICK WEISS
Monroe Township

Supervising Principal

Mr. Raymond E. Kuhnert

The emphasis of the work of the school has always been upon the subject matter it teaches. This is certainly a very important and most necessary function, since people have always gone to school because they were prompted to do so by the need to learn. The present demand of our society is for more people who are more completely trained for vocations before entering the field of work. Our recent advances in the fields of Electronics alone has greatly increased the demand for people with scientific training. This and similar demands will increase and will continue the need for subject matter emphasis in the school. However, there is another field that is often neglected because of these pressures: that is the field of human relationships.

"The secret of true happiness lies in the adjustment of the individual to the group. We realize that children need instruction in the arts of Reading, Writing, and Numbers but we have been slow to realize that the most delicate yet vital art of living harmoniously and justly in a social order needs teaching and guidance most of all."

Raymond E. Kuhnert

High School Principal

Mr. John F. Rosser

The publication of this issue of the Dallastownian comes in a year which marks another step in the progress and growth of the public school systems of this region -- the joining of our three school districts into one. With this jointure comes the possibility of added facilities and services. It is another step toward the fulfillment of the philosophy that the function of the school is to provide adequately for all youth according to the needs and abilities of each one. We are striving constantly for the realization of that goal.

We offer congratulations to the staff for another successful Yearbook, and to each member of the class of 1956, we extend best wishes for a full and prosperous future.

John F. Rosser

High School Faculty

GRACE L. BARRALL

College Misercordia
B.S.

Home Economics

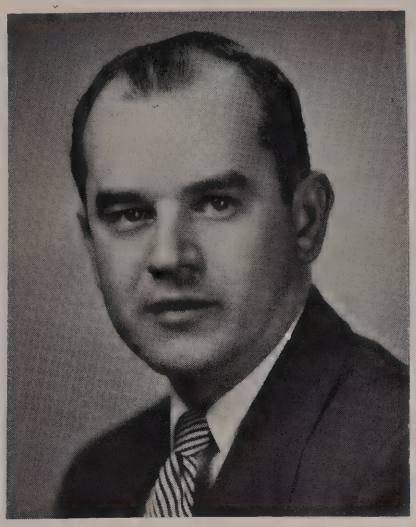

MICHAEL BEKY

King's College
B.A.

Driver Training

ALFRED M. CAMP

Bucknell M.S. Adm.
Wilkes College
B.S.

Instrumental Music

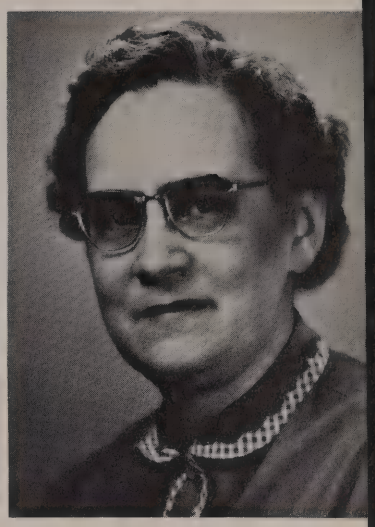

AMELIA DAVIS

Goucher B.A.
Bucknell M.A.

English-Soc. Studies

ROBERT L. DOLBEAR

Mansfield S.T.C.
Bucknell University
B.S.,M.S.

Phy. Ed-Health-Soc.St.

JOSEPH M. EVAN

King's College
B.A.

English

EMILY K. GOLDSMITH

Bloomsburg S.T.C.
B.S.

Social Studies-Library

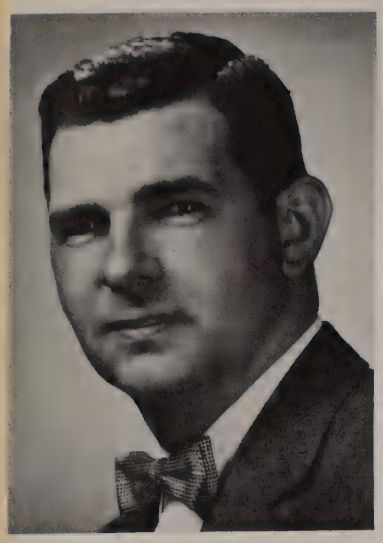

EDGAR W. HUGHES

Lafayette College
B.A.

History

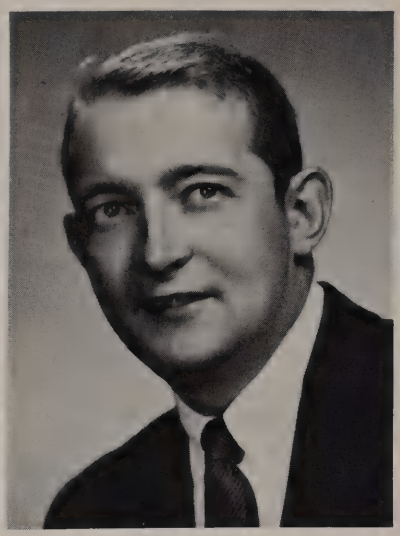

NELSON H. KILE

Bloomsburg S.T.C.
B.S.

Geo.-Math.

KENNETH G. KIRK

Bloomsburg S.T.C.

Commercial

SHELDON W. MOSIER

Penn State University
B.S.

Agriculture

LOUISE OHLMAN

Mansfield
B.S.

Vocal Music

LOUISE M. PROTHERO

West Chester S.T.C.
Susquehanna University
B.A.

H.S. Math

ANTHONY J. ROAN

Mansfield S.T.C.
B.S.

Biog. Science-Coach

JEWEL M. RUDDY

East Stroudsburg S.T.C.
B.S.

Phy. Ed.-Health-Science

ETHEL R. SHULTZ

College Misercordia
B.S.

Commercial

HELEN M. SLIKER

College Misercordia
B.S.

French-Latin-Eng.

FERNE V. WHITBY

Bloomsburg S.T.C.
B.S.

Art

Elementary Principal

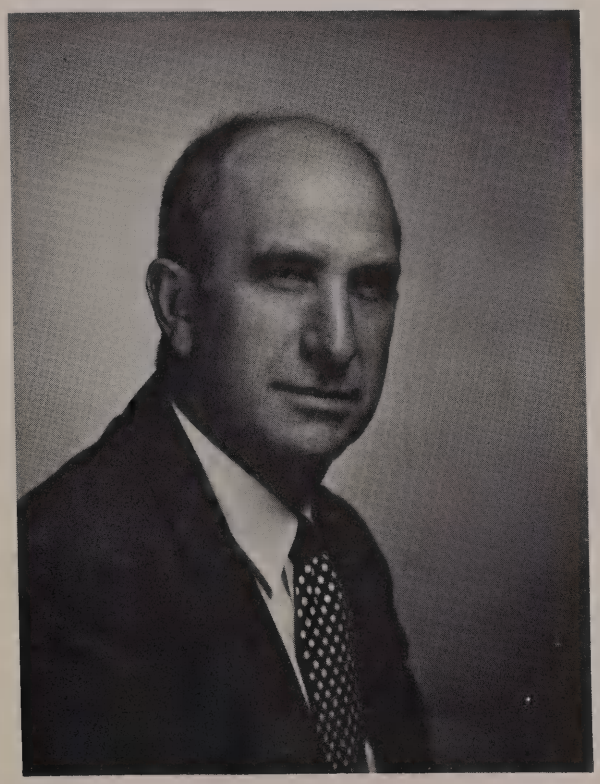

WILLIAM A. AUSTIN

Bloomsburg S.T.C.
Susquehanna University B.A.
Penn State University M. Ed.

Chemistry-Physics

Services

PHYLLIS K. IDE
Secretary
Supervising Principal

THAIS J. ROZELLE
Secretary
Principal's Office

Dr. Mascali

EUDORA BAIRD
Nurse

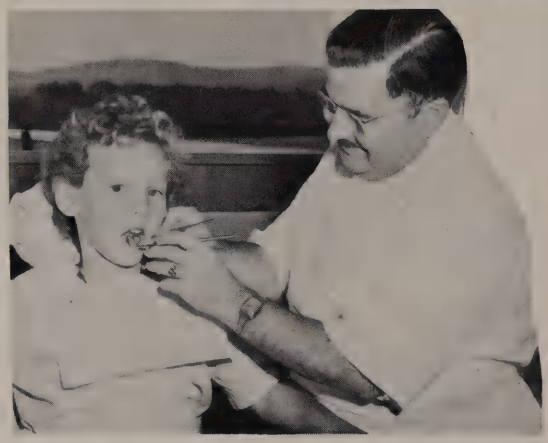

Dr. Bodycomb

Stella Lancio, Margie Moss, Lucy Morgan, Mary Kamor, Irene Moore, Helen Veitch, Florence Wilson

Tom Dickinson-Frank Wagner

Florence Frear-Mary Pilger

Ervin Denmon

SENIORS

Dear Marion, cake in
well here's jam, popcorn to
one hand and popcorn to
in the other, attempting to
write in your year book. I hope
I don't make a mess. Well I just
wanted you to remember all the fun we
had good times we had in our Soph. year.
(remember) the day when Sandy went in the
B.B. (boys basement) and we practically rolled
in the floor laughing and remember first
and seeing who could get to the board first to say
our theorems and good old Latin class (tia sunt opulchra puella)
oh brother, dig that! Then do you remember all the slivers from the
bleachers (you know where). And football, the time I got the slivers from the K-rangy
hat with all the doo-hickys on it. Its so cute. Then remember
the lancers when we tried to jitterbug together and finally learned
this dance. Remember how we used to go over to Mary Jones' party. Wasn't that fun. Do you
remember the time we used to go over to Tha Hers building before 12:30 and
used to hide in the girls basement, from Kuhnert if he came by.
Then remember when we used to go down to the
gypsy (me) and our gypsy dance. Remember how we used to get grease spots on the
library every Tuesday. Do you remember the time I got my hair in
forget Hardy Tony. Don't know who I like
page from the popcorn. Remember when I was a E. Remember when I was a D. Remember when I was a C.
and I don't think I will know who I like but I do know who I don't like
(scuse the dorn). I don't know if he likes me. Well Marion
here's a clue it starts with a S and ends with a N. Well I'll write about it in letter.
middle, I wonder if he likes this writing. If you can make out this
like who sits like this [CENSORED] I can't think of it. If you can make out this
please excuse this bad joke. Well Marion
going to write but I can't forget when we would sure educate girls & boys
Oh and don't forget when we would sure educate girls & boys
health class (ha) That was sure the sweetest girls & boys
you are one of the sweetest girls & boys
Somenyo's do call you a fat, plump
you anyhow. I hope you can make out
friend and enemy. If you can make out
since Dave & Raymond are
here. Love & kisses
and more kisses
Marion Dixon
Lots of
love
Marion
Dixon

Senior Officers

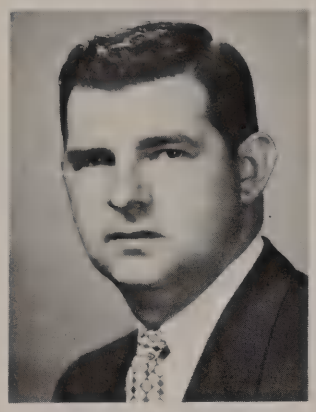

MR. EDGAR W. HUGHES

Class Advisor

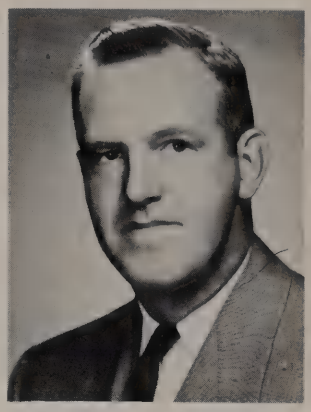

MR. ROBERT DOLBEAR

Class Advisor

Mascot

"Smokey"

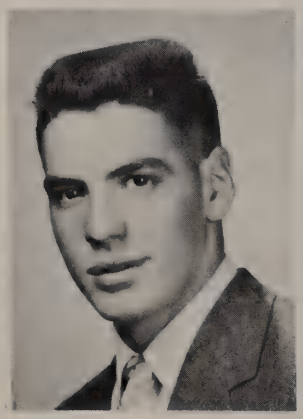

ARTHUR JAMES BELLES
"Art"

Academic

Pres. 4; V. Pres. 2; Footbal 1,2,3,4; Basketball 1,2,3,4 May Day 1,2,3,4.

ALTON R. WHITTAKER
"Scrib"

Academic

V. Pres. 4; Football 2,3,4; Hi Y 2,3,4; Basketball 2,3,4; May Day 1,4; Baseball 1,2,3,4; Key Club 1,2,3,4; Dramatics Club 4; Delegate to Key Club Convention

MOLLIEANN CAREY
"Mollie"

Commercial

Treas. 1,2,3,4; Basketball 1,2,3,4; Dramatics Club 3,4; Plays 3; Microphone Club 3,4; Yearbook 3,4; May Day 1,2,3,4.

MARILYN CONDEN
"Winky"

Commercial

Sec. 3,4; Microphone Club 3,4; May Day 1,2,3,4; Cheerleader 1,2,3,4; Intramurals 1,2,3,4.

CAROL ANNE ALTEMUS
"Rosie"

Commercial

Sec. 1; Glee Club 3;Microphone Club 3,4; Dramatics club 3,4; Plays 3,4; Band 2,3; Library Club 1; May Day 1,2,3,4.

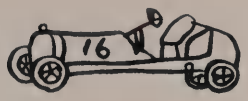

NANCY MARIE BOONE
"Shorty"

Home Economics

Sec. 1; Treas. 3; Plays 1,2,3; Glee Club 1,2,3,4; Cheerleader 1,2,3; Yearbook 2,3; Home Ec. Club 4; Girls' Softball 1,2,3; School Patrol 1,2,3; Wyoming County Chorus 2,3;Girls'Basketball 1,2,3,4.

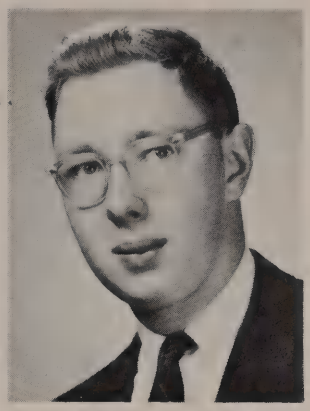

PAUL A. BALSHAW
"Paul"
Academic

Baseball 1,2; Basketball 1,2; Intramurals 1,2,3; Plays 2,3,4 Pres.4; Dramatics Club 2,3; Key Club 1,2,3,4; P.4; Yearbook 4; Minstrel 1;Orchestra 3,4;Honor Society 3,4;Band 1,2,3; V.O.4; P.M.E.A. District Band 3,4; Chorus 4.

WILLIAM A. BRACE
"Bill"

Agriculture

F. F. A. 4; May Day 1,2; Hi Y 1,2,3,4.

MARGARET J. BUNNEY
"Peggy"

Commercial

Microphone Club 3,4; Basketball 3; Intramurals 1,2,4; Band 3,4; Glee Club 2,3,4;May Day1,2,3,4.

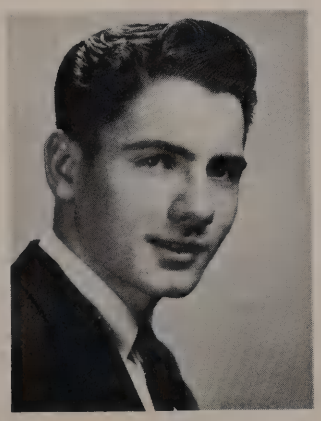

RICHARD E. CLEMOW
"Clem"

Commercial

Pres. 2; Football 2,3,4; Baseball 1,2,3,4; Basketball 1,2,3 4; Intramurals 1; Hi Y 2; May Day 1,2; Yearbook 3; V.P.3; Microphone Club 3,4.

DOLORES J. CHUKINAS
"Chick"

Commercial

Intramurals 1,2,3; Band 2,3,4; Glee Club 2,3;May Day 1,2,3,4; Microphone Club 2,3.

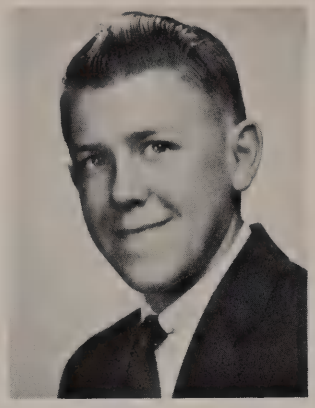

SHERWOOD L. DENMON
"Woodie"

Agriculture

Baseball 1,2,3,4; F. F. A. 4; Yearbook 3; Basketball 1,2,3,4; Plays 1,3; Glee Club 1,2,3.

THOMAS W. EVANS
"Tom"

Academic

Baseball 1,2; May Day 2,3,4; Intramurals 1; Basketball 1,2, 3; Key Club 2,3,4; Band 1; Yearbook 4; Treas. 3; Delegate to convention.

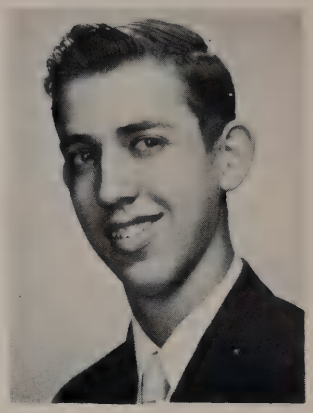

DARRYL ADAMS DICKSON

Agriculture

Football 1,2,3; Hi Y 2,3,4; F F. A. 3,4; Intramurals 1,2,3 4; Baseball 1,2.

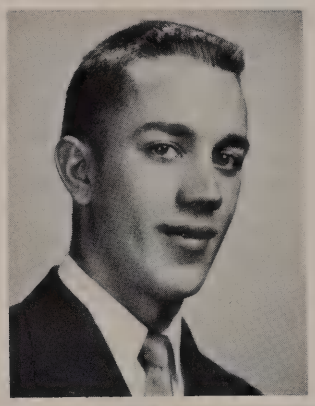

CAROL JANE FITZGERALD

Home Economics

Intramurals 1,2,3,4; Glee Club 1,2; Home Ec. Club 4; Library Club 1,2,3,4; May Day 3.

MARGARET L. GUNTON
"Punk"

Home Economics

Treas. 1,2; Yearbook 1,2,3; Glee Club 1,2,3,4; Home Ec. Club 4; Plays 1,2,3; Band 1,2,3; Girl's softball 1,2; Cheerleader 1,2,3; Wyoming County Chorus 1,2,3; Wyoming County Band 1.

JAMES W. HADDLE JR.
"Jim"

General

Football 1; Mgr. 3,4; Baseball Mgr. 2; Hi Y 2,3,4; Intramurals 3,4; Basketball Mgr. 1,2,3,4.

CONRAD EUGENE HIGGINS
"Connie"

Agriculture

Football 1,2,3,4; Intramural 1,2,3,4; Hi Y 2; May Day 1,2 F. F. A. 2,3,4; Baseball 2.

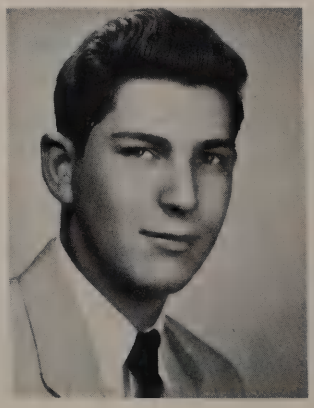

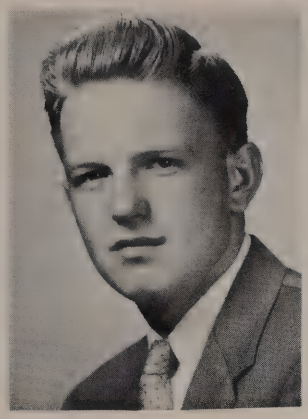

SPENCER HOLMGREN
"Spence"

Academic

Baseball Mgr. 1,2; Basketball 1,2; Hi Y 1,2,3,4; Dramatics Club 3,4; Plays 3,4; Key Club 2,3,4; Band 1,2,3,4. Orchestra 3,4.

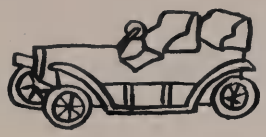

JANET BETTIE MOORE
"Jan"

Commercial

Library Club 1,2,3,4; Band 1,2, 3,4; Intramurals 4; Microphone Club 3; Glee Club 2,3,4; May Day 1,2,3,4.

IRWIN D. KISTLER JR.
"Dan"

Academic

V.P. 3; Baseball 1,2; Yearbook 3,4; Dramatics Club 2,3,4; Hi Y 2,3,4; Key Club 1,2,3,4; Operetta 2,3.

ZELVA ANN MOORE
"Zelva"

Academic

Basketball 3,4; Glee Club 1,3, 4; Library Club 1,2,3,4; May Day 1,2,3,4; Intramurals 1,2,3, 4; Band 1,2,3,4.

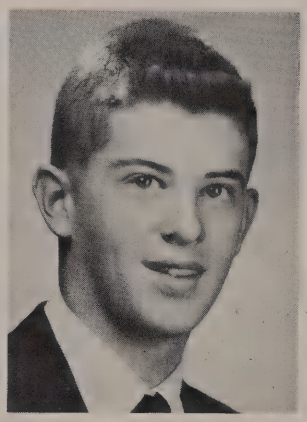

ALLAN S. MOSIER

Academic

Intramurals 3,4; Key Club 1,2, 3,4; Hi Y 2,3,4; Band 1,2,3,4; May Day 1,2,3,4; Plays 3; Dramatics Club 3,4; Honor Society Pres. 3,4.

MARION ELAINE NOON
"Mare"

Commercial

Basketball 1,2,3; Glee Club 1; Library Club 1; Intramurals 1, 2,3,4; Band 4; Microphone Club 3,4; May Day 1,2,3,4.

BARBARA ANN NORBUT
"Barb"

Commercial

Basketball 1,3,4; May Day 1,2, 3,4; Microphone Club 3,4; Band 4; Library Club 2,3.

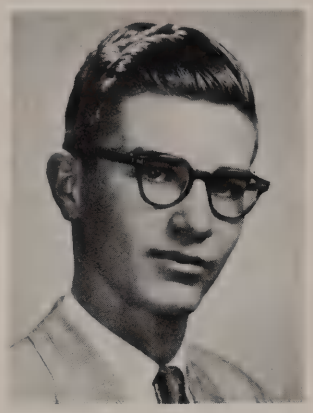

ELWOOD F. PATTON JR.
"Jr."

Agriculture

P.2; Baseball 1,2,3; Basketball 1,2,3; Yearbook 3,4; F.F.A. 4; Plays 1,2,3; School Patrol 2,3

WILLIAM SCHLITTLER
"Bill"

Agricultural

Football 1,2,3,4; Baseball 1; F. F. A. 2,3,4.

KAY FRANCES ROWLEY
"Kay"

Commercial

Basketball 3,4; May Day 1,2,3,4; Library Club 1,2,3,4; Microphone Club 3,4; Intramurals 1,2,3.

EUGENE STEVEN SEDLER
"Butch"

Agriculture

Football 1,2,3; Basketball 1; Hi Y 2; May Day 1; F. F. A. 2,3,4; Intramurals 1,2,3,4,

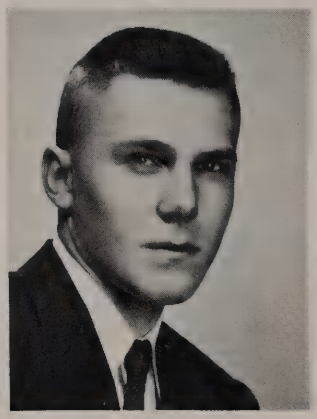

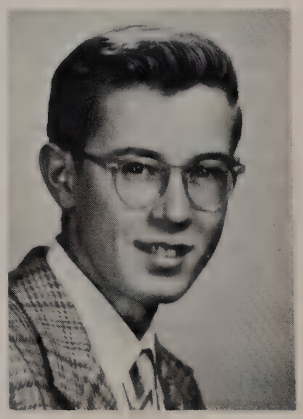

JOHN JAMES SENCHAK
"Jack"

Commercial

Dramatics Club 1,3,4; Plays 1,2,3,4; May Day 1,2,3,4; Basketball Mgr. 1; Microphone Club 3,4.

HELEN DORCAS SHOOK

Academic

Basketball 1,2,3,4; Plays 1,3; Girls' Softball 1,2,3; Glee Club 1,2,3,4; Library Club 4; Yearbook 3.

RAYMOND JOHN SHULTZ
"Harvey"

Agriculture

F.F.A. 3,4; Intramurals 2,3,4; May Day 3.

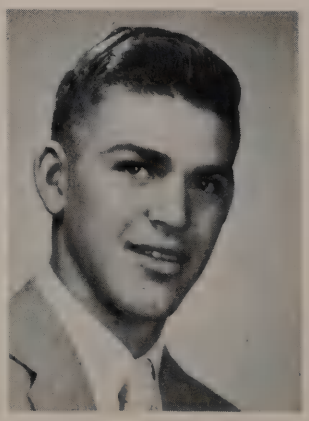

SHIRLEY MARIE SHUPP
"Clinky"

Home Economics

Basketball 1,2,3,4; May Day 4; Girls' Softball 1,2,3; Home Ec. Club 4; Plays 3; Glee Club 1, 2,3,4; Yearbook 3.

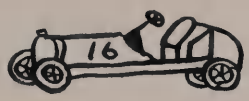

JEANETTE M. SUTTON
"Pinky"

Academic

Intramurals 1,2,3,4; Dramatics Club 3,4; Plays 3; Cheerleader 2,3,4; May Day 1,4; Library Club 1.

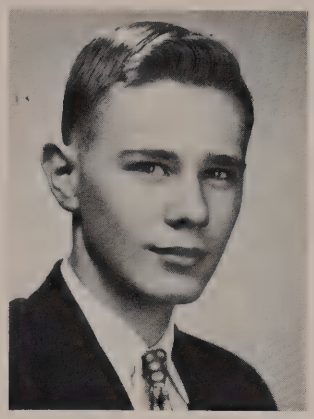

JAMES NESBIT SWEEZY
"Pete"

General

May Day 2.

R. BARRY THOMPSON
"Barry"

Academic

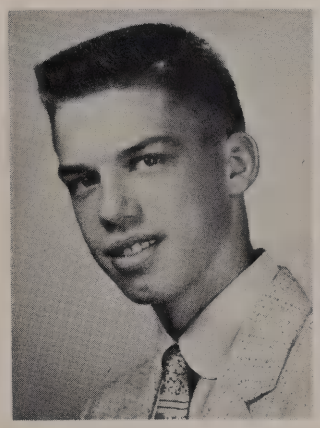

MARGARET A. SZAFRAN
"Peggy"

Home Economics

Sec. 2,3; Glee Club 1,2,3,4; Cheerleader 1,2,3; Yearbook 3; Girl's softball 1,2,3; Plays1, 2,3; Band 2,3; Intramurals 4; Home Ec. Club 4; May Day 4.

MARY JANE TRYON
"Blinky"

Academic

Pres. 3; Dramatics Club 1,2,3, 4; Intramurals 1,2,3; Plays 1, 2,3; Library Club 1,2,3; Glee Club 1,2,3; May Day 1,2,3,4.

RALPH DALE WAGNER

Commercial

Football 3,4; Intramurals 1,2, 3,4; Band 1,2,3,4; Hi Y 3,4; Microphone Club 3,4; Glee Club 1; Basketbaol 1,2; Dramatics Club 1,3; Minstrel 1; Program Club 2,3,4; Orchestra 3,4; May Day 1,2,3,4; Plays 3.

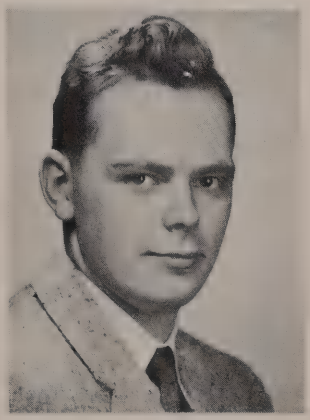

VERNA LEE WAGNER

Commercial

Basketball 1,2,3,4; Microphone Club 3,4; Honor Society V.P.3, 4; Intramurals 1,2,3; May Day 1,2,3,4; Minstrel 1.

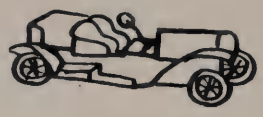

WILMA WEIDNER
"Willie"

Commercial

Basketball 2,3,4; Intramurals 1,3; Microphone Club 3,4; Glee Club 1,2,3; Band 2,3,4; May Day 1,2,3,4.

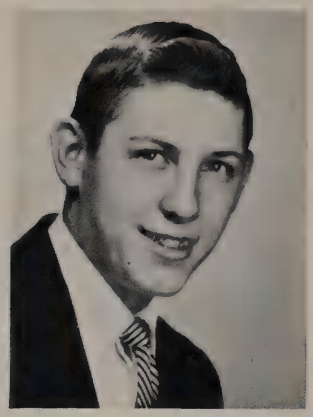

WILLIAM J. WEIDNER
"Bill"

Academic

Intramurals 1,4; Hi Y 1,2,3,4; Chaplin 3; Key Club 1,2,3,4; Treas. 4; Band 1,2,3,4; May Day 1,2,3,4; Yearbook 3.

ANNA MAE WEISS

Commercial

Intramurals 4; Microphone Club 3,4; May Day 1,2,4.

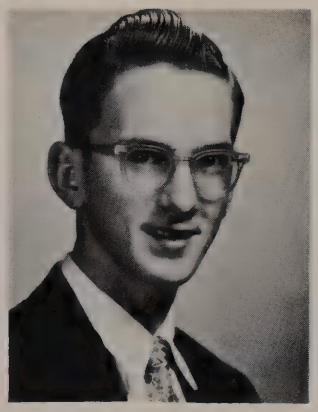

HARRY BRUCE WHITE
"Harry"

Agriculture

F.F.A. 4; May Day 3; Hi Y 3

WALTER S. WOZNICKI
"Walt"

Academic

UNDERCLASSMEN

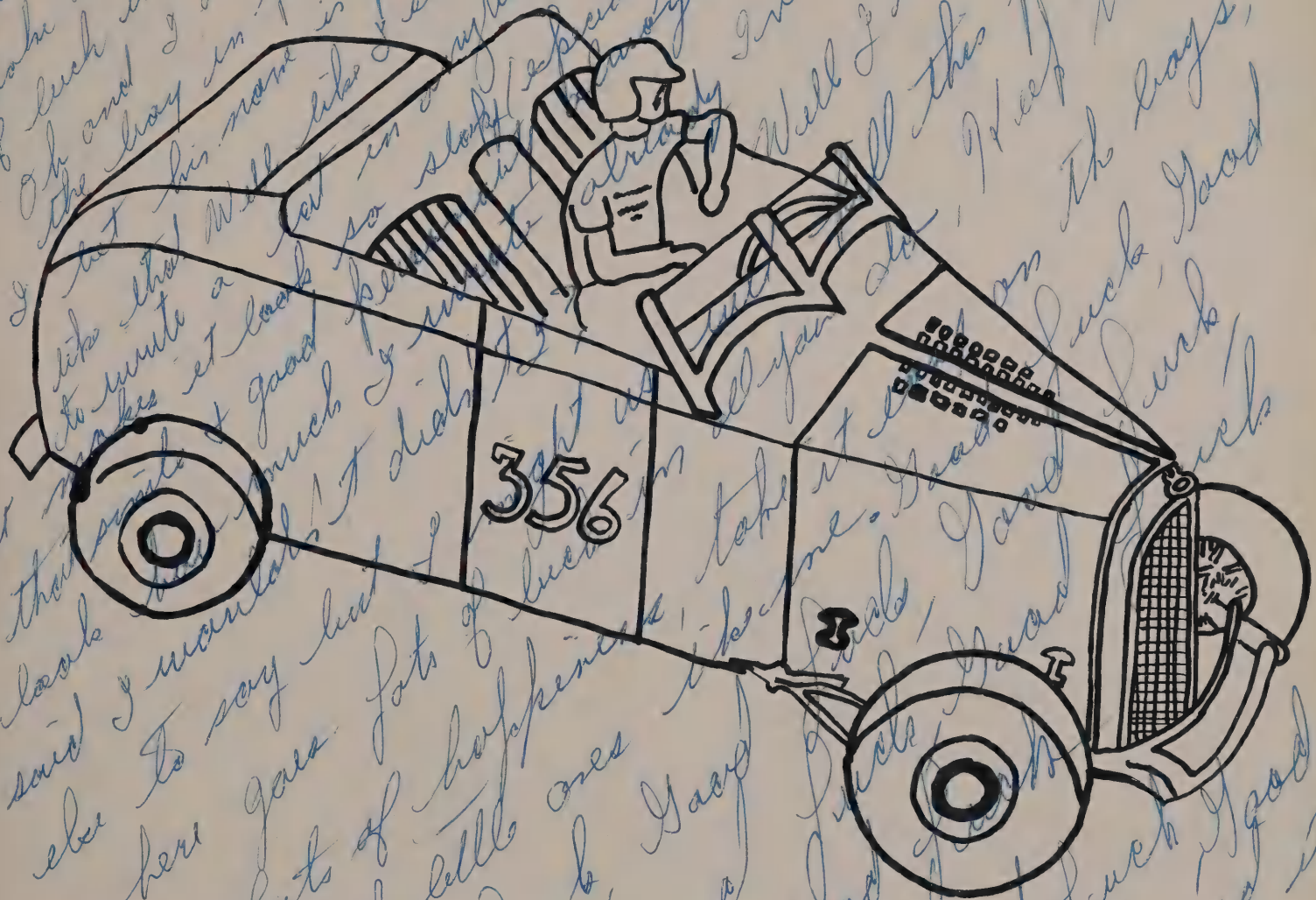

JUNIORS

Row 1- Beverly Burke, Patricia Hilgert, Jean Cobleigh, Naomi Lech, Sallie Heslop, Eleanor Elenchik, Barbara Cheney, Betty Lou Dymond, Dorothy Kubasti, Irene price.
Row 2- Thelma Dymond, Joan Garey, Dorothy Miers, Charles Lasher, Richard Eyet, Robert Coolbaugh, William Lewis, Donald Jones, Lois DeWolfe, Mary Kubasti, Marie Goodman, Gladys Cook.
Row 3- Rosemary Fisher, Richard Harris, James Bonn, Nelson Downend, Roy Meeker, David Emmanuel, Hary Hilgert, Robert Anderson, Paul Turner. George Clemow, Janet Gebler.

Row 1- Sylvia Trewern, Marion Weiss, Arlene Mulnix, Joan Payne, Melicent Traver, Janet Newberry, Virginia Sweezy, Marie Stoker, Sandra Moore, Margaret Ray.
Row 2- Margaret Rusinko, Betty Lou Miller, Elwood Mission, Ted Woznicki, John Sholtis, Charles Seward, Floyd Ryman, Dan Richards, Jerome Thomas, Carol Soltishick, Mary Ann Owens, Loretta Shonk.

SOPHOMORES

Row 1- Betsy Mock, Gloria Sutton, Judy Shannon, Patricia Whittaker, Monica Polachek, Nancy Tinklepaugh, Melvina Moss, Catherine Shonk, Mary Ann Simon.
Row 2- Benjamin Weaver, David Roberts, Donald Rome, Daniel Race, Erma Sickler, Ruth Race, Arthur Putterbaugh, Willard Traver, John Savickis, John Sidorick.
Row 3- John Smith, Raymond Strazdus, James Rogers, Jerry Wilson, Daniel Stasko, Bradley Updyke, William Ross, Larry Zekar, Clark Mosier.

Row 1- Nancy Kreischer, Donna McCrea, Marion Dixon, Wanda Martin, Frances Kozick, Brenda Hoke, Mae Kingsberry, Julia Kuniskas, Jane Carpenter.
Row 2- Janice Hilbert, Ruth Clark, Barbara Kennedy, Sandra Baird, Esther Layaou, Katherine Gummo, Nancy Kietz, Mary Lou Davis, Martha Daily, Charlotte Hoyt, Stanley Hilbert, Roger Belles.
Row 3- James Altemus, Daniel Conden, James Finn, Thomas Goddard, Clark Lewis, Richard Joos, Joseph Konaleski, Arthur Ellum, Fred Gansel, William Farrell, Raymond Coolbaugh, Howard Coolbaugh, Glenn Eyet.

FRESHMEN

Row 1- Frances Organek, Lois Ryman, Virginia Morgan, Mary Ann Shultz, Lois Jane Carey, Sharon John, Mary Jo Kashuba, Geraldine Goodman, Elaine Kozemchak, Carol Newberry.
Row 2- Gary Deitz, Fred Lamoreaux, Arnold Williams, Jack Lonie, Raloh Redmons, David James, Dick Besteder, Donald Belles, Frank Cooper, Benjamin Kashmark, William Steinhauer, Kenneth Brown, Robert Stocker, Barry Landmesser, Fred Newmand.
Row 3- Thomas Hopa, Francis Tenza, Ann Gary, Florence Hilgert, Hazel Smith, Dora VanBlargen, Audrey Race, Ruth Beagle, Ann Dorrance, Geraldine Miller, Betty Harris, Blair Haddle, Richard Shields.

Row 1- Charolette Shonk, Carol Wagner, Connie Veitch, Gloria Kotyk, Beverly Brenchly, Sandra Chorba, Dorothy Wilkinson, Elizabeth Young, Fay Dymond.
Row 2- George Shields, Jack Swales, James Mitchell, Howard Price, Patricia Kenner, Barbara Kozemchak, Geraldine Letner, Thomas Farrell, David Jones, Allen Stash, Cory Wall.
Row 3- Jack Lasher, Malcolm Brungess, Conrad Wolichko, Warren Fitzgerald, Carl Ide, Jeff Thompson, Joseph Mcaffey, Arthur Coolbaugh, Keith Hilbert, James Hoyt.

FRESHMEN

Row 1- Joyce Sweppenheiser, Helen Rusinko, Ada Freeman, Caroline Race, Rachal Jane Crispell, Betty Pellam.
Row 2- David Patton, Joyce Jones, Dick Mock. Ruth Rifenbery, Robert Hoyt.

Eighth Grade

Row 1- Benjamin Hufford, Walter Weiss, Boyd Barber, Alvie Cook, Elmer Dally, Clyde Dendler, Harry Freeman.
Row 2- Howard Dymond, Susan Hadsall, Margaret Turner, Janet Raye, Barbara Freeman, Christine Gummo, Joyce Dymond, Fred Clark.
Row 3- Jacque Buckley, Oscar Hoyt, Philip Shannon, Glen Hoyt, Ronald Phares, Robert Chrispbell, Carle Dale Crispell.

Eighth Grade

Row 1- Priscilla Martin, Beverly Denmon, Shirley Denmon, Judy Shoemaker, Mary Lane Jerista, Sandra Lee, Grace Ann Bachman, Mabel Jones, Miranda Thomas, Pamela Parsons.
Row 2- Patsy Soltischik, Marion Mead, James Bostock, Willard Smith, Robert Philips, Jack Williams, Fred Houlihoo, Barry Baird, Donald Hopkins, Jack Barns, Barbara Bigus, Ruth Ann Alt.
Row 3- Carol Heslop, Irene Kuniskas, Jody Allen, Douglas Shelly, Ronald Clemow, Jerry Riaubia, Elis Weaver, James Looney, Henry Hess, Thomas Bloomer, Judy Richards, Ruth Murray.

Row 1- Dorothy Martin, Carole Kautz, Lorraine Jocelyn, Loretta Harvey, Patricia Eyet, Linda Carey, Margaret Davis, Carolyn Dickson, Rosalie Martin, Donna Jasterzinski.
Row 2- Larry Murdock, William Schmidle, Richard Rogers, Robert Rogers, William Stritzinger, John Kubasti, Peter Tritsky, Charles Bostock, Richard Huddy, Robert Kocher, Thomas Schollenberger.
Row 3- Charolette Armstrong, Alice Frantz, Phillop Hilbert, Floyd Marley, Thomas Van Horn, Edward Sodorek, John Ross, Joyce Fisher, Marian Shupp.

Seventh Grade

Row 1- Martha Schoonover, Judy Newbery, Martha Houtz, Joanne Joos, Annabelle Ambrose, Carol Mashinski, Judith Joos, Sandra Laidler, Sharon Gauntlett, Carol Dymond.
Row 2- Kenneth Thomas, Robert Taylor, Ross Steinhauser, David Williams, Ernest Supulski, Ronald Trewern, Carl Detsick, Harold Eustice, Michael Houston, Nancy Harris, Karen Crispbell, Karen Besteder.
Row 3- Arline Misson, Ernest Harris, Thomas Bozek, Charles Dewees, Larry Polachek, David Larmouth, William Whittaker, Robert Eyet, Richard Brace, James Kozemchak, Edward Coolbaugh, Linda Stevens.

Row 1- Sandy Schlettler, Nancy Gibler, Elsie Heslop, Judy Welsh, Doris Carey, Ruth Ann VanHorn, Patricia Rood, Sandra Coon, Elizabeth May, Bonnie Lord.
Row 2- Inez Ryman, Dorothy Simon, James Simon, Sam Race, Lynn Dietz, Charles Volack, Wesley Evans, Michael Quare, Robert Stroll, Marion Lozier, Louise Jocelyn.
Row 3- Francis Stoker, John Dorse, Leslie Dickson, Arthur Owens, Barry Slocum, Bill VanBuskirk, David Sutton, James Seward, Ronald Zekes, James Fry, Robert Senchak.

Seventh Grade

Row 1- Jacqueline Clark, Shelia Meeker, Reed Balewski, Devania Phares, Olive Mock, Harriet Corby, Joyce Smith Kenneth Sheffler.
Row 2- Gail Jones, Paul Meeker, Charles Pellam, Hiram Traver, Percy MacMillian, Caroline May Charlotte Patton, Susan Miller, Erma Cook, Floyd Roote, Sharon Kaman, Ronald Barber, John Weiss, Samuel Traver, William Mock.

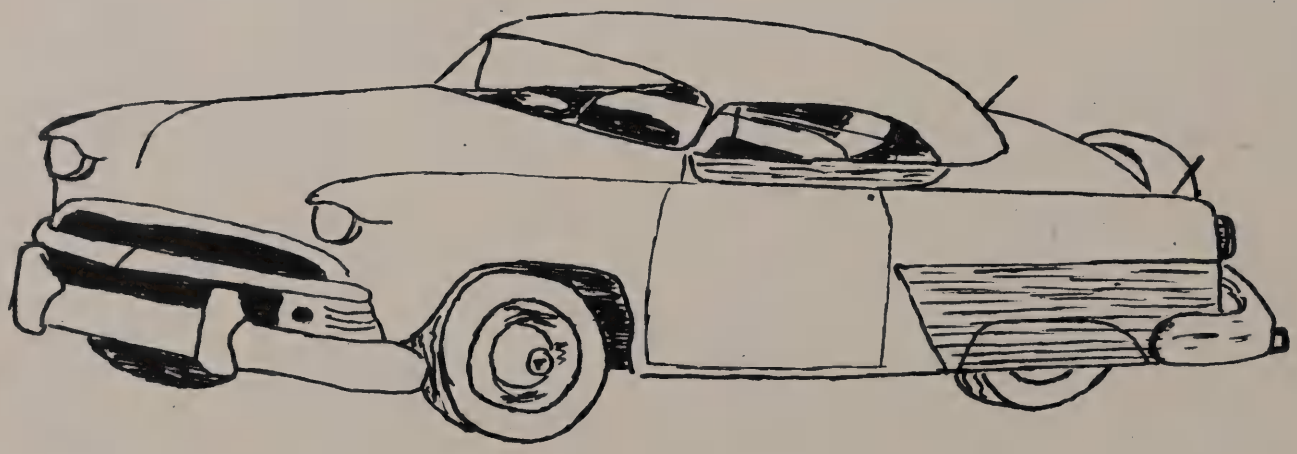

ATHLETICS

DI 1956
Marion
Luck and
to one of the nicer
girls in our class. I'm
always reminded of you
we'll had hope you
succeed in all your do
in your future years
Love
Jean
'58

Baseball

Row 1- James Rogers, George Clemow, Richard Hislop, Richard Eyet, Jerome Thomas, James Finn, Alton Whittaker, Robert Coolbaugh, John Sholtis, Nelson Conden.
Row 2- Leo Letner, Donald Rome, Bradley Updyke, Richard Clemow, William Lewis, Arthur Belles, Thomas Goddard, Jack Yaple, Benjamin Weaver, Thomas Van Horn.

Cheerleaders

Row 1- Betty Lou Miller, Ellouise Holmgren, Loretta Shonk.
Row 2- Jeanette Sutton, Patricia Whittaker, Barbara Cheney, Gloria Sutton, Marilyn Conden.

Football

Row 1- Alton Whittaker, Conrad Higgins, Richard Clemow, John Sholtis, Robert Coolbaugh, Arthur Belles, Dale Wagner, William Schlittler, Charles Dewees.
Row 2- Mr. Roan, (Coach), Malcolm Brungess, Richard Eyet, Jerome Thomas, Richard Harris, George Clemow, Bradley Updyke, David Emmanuel, Charles Lasher, Mr. Austin, (Assn't Coach), James Haddle, (Mgr.).
Row 3- Donald Belles, Richard Besteder, Joseph Kowaleski. Glenn Eyet, Jack Swales, Leo Letner.

Majorettes

Row 1- Elaine Kozemchak, Eleanor Elenchik, Peggy Bunney.
Row 2- Sandra Moore, Dolores Chukinas, (Head Majorette), Sallie Heslop.

Sr. -- Basketball -- Jr.

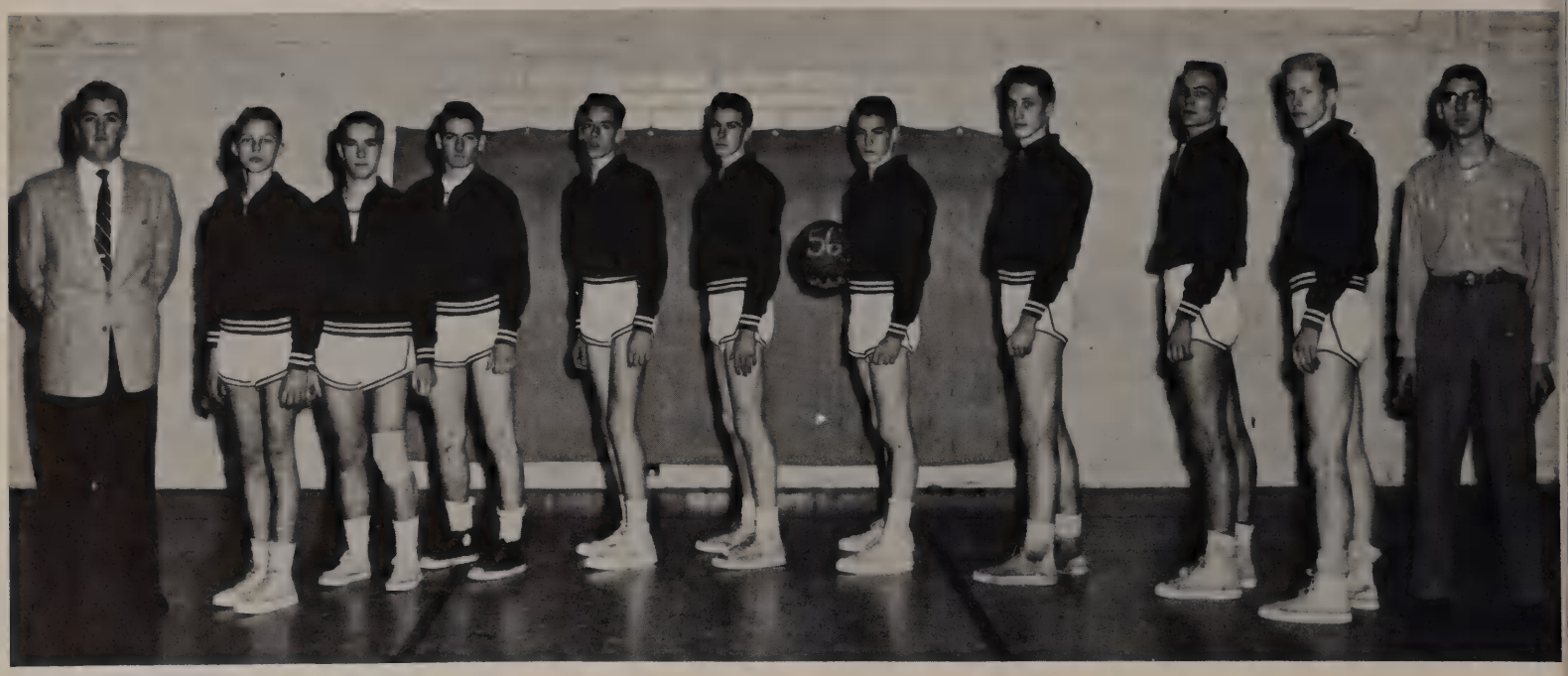

Row 1- Mr. Anthony Roan, (Coach), Frank Cooper, Alton Whittwker, Richard Clemow, Richard Joos, Donald Jones, Arthur Belles, Richard Eyet, Robert Coolbaugh, Sanford Moore, James Haddle.

Row 1- Malcolm Brungess, (Mgr.), Donald Belles, George Clemow, Clark Mosier, Bradley Updyke, Ernest Harris, (Mgr.).
Row 2- Mr. Kenneth Kirk, (Coach), Donald Rome, David Roberts, Glen Eyet, Thomas Farrell, Barry Landmesser, Charles Lasher, Thomas Goddard, Garry Dietz, Jerry Wilson.

Girls' Basketball

Row 1- Zelva Moore, Verna Lee Wagner, Marie Shupp, Mollieann Carey, Nancy Boone, Wilma Weidner, Kay Frances Rowley, Helen Shook.
Row 2- Jennie Lee Conden, (Mgr), Margaret Ray, (MGR), Marion Weiss, Sylvia Trewern, Lois Jane Carey, Sharon Johns, Peggy Bunney, Mrs. Ruddy, (Coach).
Row 3- Carol Soltischick, Sallie Heslop, Connie Veitch, Loretta Shonk, Carol Wagner, Patricia Hilgert, Brenda Hoke.

Snaps

ACTIVITIES

Marion,
To one of my best friends, I'm OK
remember the fun we had at the pool this year
especially on the basket room; luck and success
always.
Love
Attie
Ann

Dick
To one of the
nicest girls in
the Junior class.
Lots of luck always,
cookie

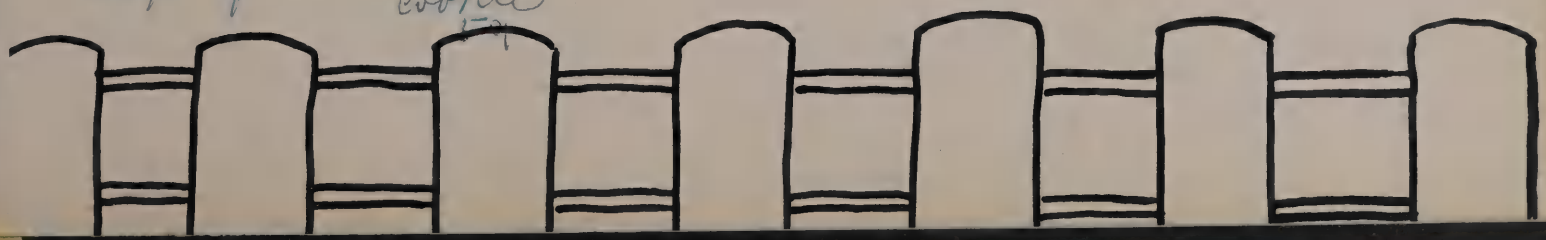

Senior Band

Row 1- Elaine Kozemchak, Sallie Heslop, Dolores Chukinas, Eleanor Elenchik, Sandra Moore, Peggy Bunney.
Row 2- Grace Bachman, Brenda Hoke, Carol Wagner, Judy Shoemaker, Shirley Denmon, Beverly Denmon, Zelva Moore, Sylvia Trewern, Audrey Race, Geraldine Goodman, Miranda Thomas, Rose Mary Fisher, Donald Hopkins.
Row 3- Wesley Evans, Barry Baird, Clark Mosier, John Sidorek, Jerry Wilson, Connie Veitch, Janet Moore, David Williams.
Row 4- Marion Weiss, Sandra Baird, Mary Ann Owens, Richard Huddy, Carol Dickson, Wilma Weidner, Margaret Ray, Dorothy Miers, Nelson Downend, James Bonn, Barry Landmesser, Robert Rogers, Harold Eustice, Barbara Norbut.
Row 5- Carol Soltishick, Ester Layaou, Janice Hilbert, Linda Carey, Ruth Murray, Mr. Camp, (Director), Francis Kozick, Barbara Kennedy, Ronald Trewern, Arthur Ellum, Marian Shupp, Marion Noon.

Monroe Band

Row 1- Richard Payne, David Downs, Karen Clark, Beverly Patton, Ruth Crispell, Susan Traver, Dawn Goble, Peggy Patton, Susan Hadsell.
Row 2- John Dymond, Judy Buckley, Marcia Traver, Ada Hilbert, Hilda Roote, Harriet Corby, Jacqueline Clark, Gail Jones, Shelia Meeker, Fred Clark.
Row 3- Mr. Camp, (Director), Margaret Turnes, Samuel Traver, Reed Balewski, John Weiss, Boyd Barber, Benjamin Hufford, Floyd Roote, Ronald Barber, Elmer Daley, Robert Crispbell.
Row 4- Devania Phares, Caroline May, Olive Mock, Janet Raye, Sharon Kaman, Susan Miller, Joyce Sweppenhieser, Rachel Crispbell, Barbara Freeman, Christine Gumno, Charlotte Patton, Erma Jean Cook, Joyce Dymond.

Junior Band

Row 1- James Kozemchak, Richard Brace, John Bunney, Thomas Bezek, William Bartoo, Robert Dymond, Michael Brokopchak, Marjorie Baird,
Row 2- Mr. Camp. (Director), Harold Eustice, Peter Fritsky, Wesley Evans, Kenneth Brown, Ernest Supulski, Doris Carey, Ruth Ann VanHorn, Linda Rice, Beverly Race.
Row 3- William Cooper, John Zarno, Martha Messick, Judy Besteder, Charlotte Armstrong, Frank Smith, Teddy Montross, James Fry.
Row 4- Robert Gardner, William Whittaker, Thomas Landon, Thomas VanHorn, Thomas Frantz, Dale Maza, Dale Mosier.

Dance Band

Row 1- Arthur Ellum, Dale Wagner, Mr. Alfred Camp, (Advisor), Barry Landmesser, William Weidner, Paul Balshaw, Spencer Holmgren.

Elementary Band

Row 1- Rita Price, Walter Prokopchak, Carl Kaschenbach, William Williams, Shela Blockus, Ralph Wall, Jackie Dodson, Ronald Morgan.
Row 2- Andrew Kozick, Andrea Krimmel, Skippy Martin, Jo Carol Birnstock, Bonnie Updyke, Gary Whitesell, Earlene Layaou, Carol Evans, Connie Sickler, Josphine Zachery.
Row 3- Richard Wright, Gary Smith, Bonnie Jones, Audrey Ellum, Allen Harris, Bonnie Hess, David Elston, Malcolm Harris, Cathy Maury, Allan Myers.
Row 4- Richard Gunbravich, George Sawyer, Cathlene Volack, Billy Gordon, David James, Charles Volack, Thomas Lewis, Charles Morgan, William Sarley.

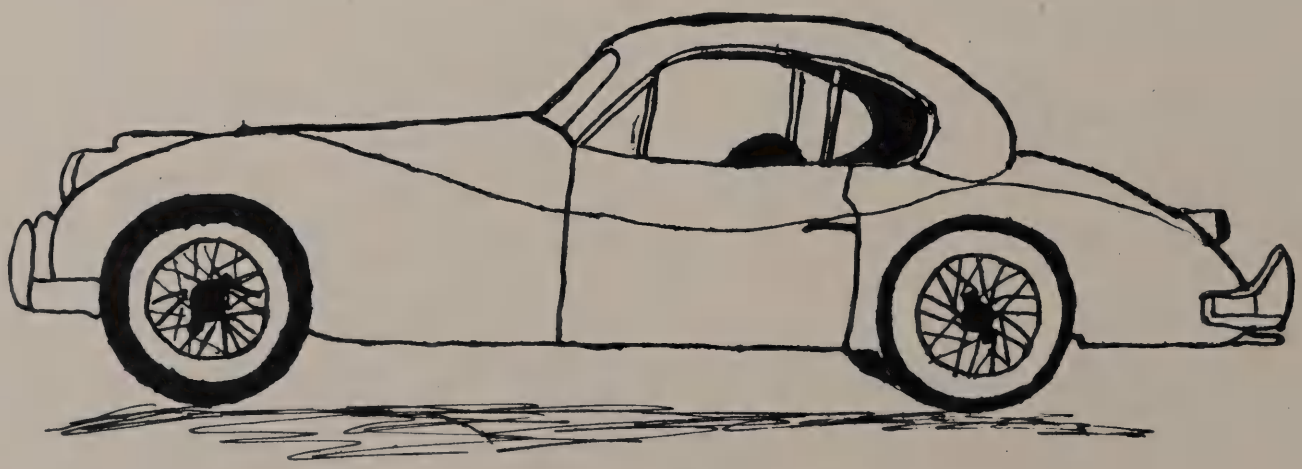

Chorus

Row 1- Mary Ann Sholtis, Jean Cobleigh, Marion Weiss, Charlotte Shonk, Eleanor Elenchik, Sandra Moore, Geraldine Letner, Pat Whittaker, Elaine Kozemchak, Patricia Hilgert.
Row 2- Lois Ryman, Carol Soltishick, Barbara Cheney, Frances Kozick, Barbara Kennedy, Monica Polachek, Dorothy Miers, Zelva Moore, Helen Shook, Janet Moore, Marie Shupp, Nancy Tinklepaugh, Mary Jo Kashuba, Fay Dymond, Miss Olhman, (Advisor).
Row 3- Donna McCrea, Sandra Baird, Lois Jane Carey, Ester Layaou, Sallie Heslop, Sharon John, Judy Shannon, Ruth Clark, Jane Carpenter, Mary Ann Simon, Mae Kingsbury, Betty Lou Miller, Margaret Gunton, Nancy Boone, Geraldine Miller.

Row 1- Sharon Kaman, Joyce Smith, Olive Mock, Erma Jean Cook, Harriet Corby, Jacqueline Clark, Gail Jones.
Row 2- Carolyn May, Charlotte Patton, Shelia Meeker, Janet Raye, Christine Gumno, Susan Hadsell, Devania Phares, Joyce Dymond, Margaret Turner.
Row 3- John Weiss, Harry Freeman, Floyd Roote, Barbara Freeman, Patricia Traver, Susan Miller, Elmer Daley, Robert Crispell, Miss Olhman, (Director).

Senior Dramatics

Row 1- Carol Altemus, Mollie Carey, Paul Balshaw, Jeanette Sutton, Mary Jane Tryon.
Row 2- Dale Wagner, Allan Mosier, Spencer Holmgren, Irwin Kistler, John Senchak, Mr. Edgar Hughes,

Junior Dramatics

Row 1- Ruth Beagle, Ann Dorrance, Audrey Race, Linda Carey, Mabel Jones, Ruth Murray, Judy Richards, Ruth Ann Alt.
Row 2- Henry Hess, Barry Baird, Bill Strizinger, Ralph Redmond, Grace Bachman, Lois Jane Carey, Donald Belles, Blair Haddle, Thomas Bloomer, Mr. Hughes, (Advisor).

Key Club

Row 1- Conrad Higgins, Bill Weidner, John Sholtis, Richard Clemow, Alton Whittaker, Jerome Thomas, Spencer Holmgren.
Row 2- David Emmanuel, Thomas Goddard Irwin Kistler, Paul Balshaw, Allan Mosier, Richard Eyet, Mr. Dolbear, (Advisor).
Row 3- George Clemow, Dan Richards, Bradley Updyke, Richard Joos, David Roberts, Thomas Evans.

Hi Y

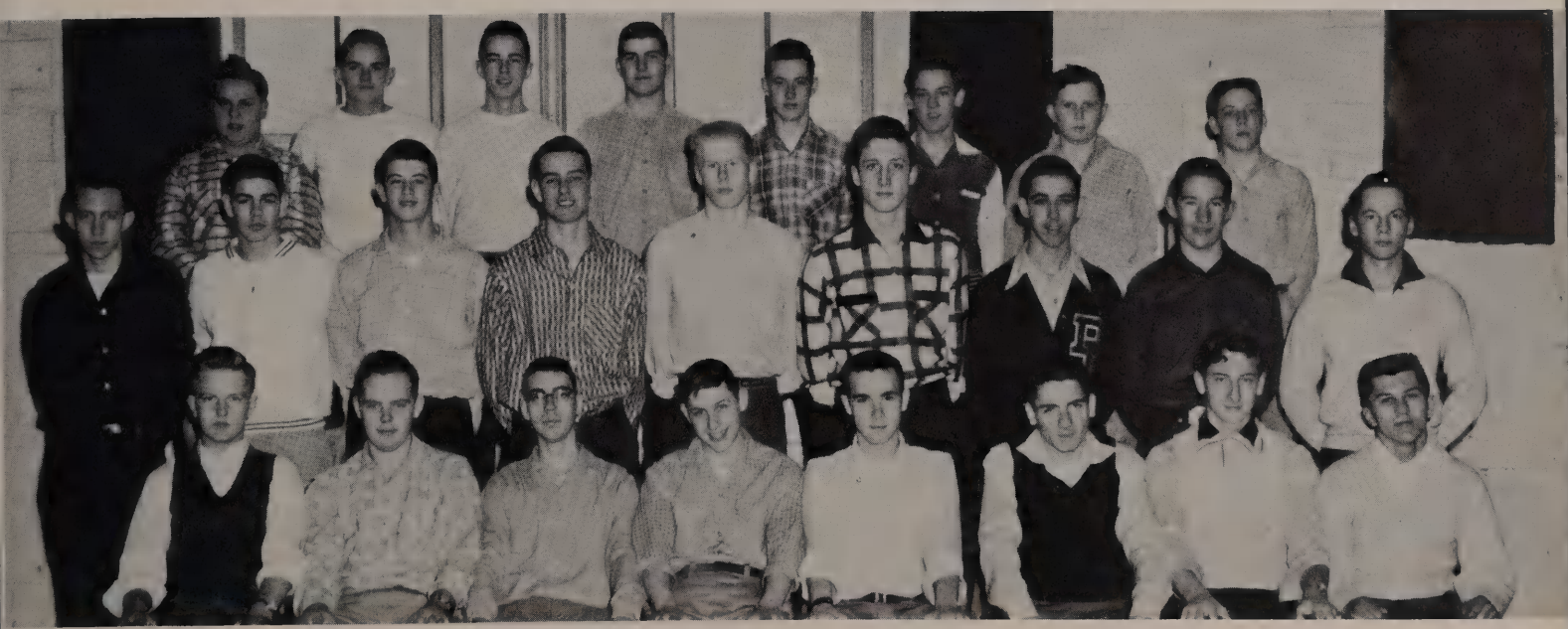

Row 1- Spencer Holmgren, Dale Wagner, James Haddle, William Weidner, Alton Whittaker, Richard Clemow, Irwin Kistler, John Sholtis.
Row 2- David Emmanuel, Charles Lasher, Allan Mosier, William Lewis, Sanford Moore, Richard Eyet, Darryl Dickson, Harry Hilbert, Roy Meeker.
Row 3- William Brace, Nelson Downend, William Thomas, Robert Anderson, Richard Harris, Elwood Misson, George Clemow.

Library Clubs

Row 1- Frances Kozick, Carol Fitzgerald, Naomi Lech, Janet Newberry, Lois DeWolfe, Marie Goodman, Virginia Sweezy, Helen Shook, Janet Moore.
Row 2- Carol Soltishick, Barbara Kennedy, Barbara Cheney, Monica Polachek, Dorothy Miers, Zelva Moore, Mary Kubasti, Kay Frances Rowley, Miss Goldsmith, Advisor.
Row 3- Janet Gebler, Marie Stoker, Betty Lou Dymond, Dorothy Kubasti, Ruth Clark, Jane Carpendar. Mary Ann Owens, Rebecca Simon.

Row 1- Carol Kautz, Margaret Davis, Marian Shupp, Linda Carey, Dorothy Martin, Charlotte Armstrong, Carol Hislop, Harriet Crispell, Ruth Ann Alt.
Row 2- Hazel Smith, Florence Hilgert, Geraldine Miller, Ann Garey, Carol Newberry, Geraldine Goodman, Mary Jo Kashuba, Nancy Meur, Elaine Kozemchak, Priscilla Martin, Barbara Bigus, Miss Goldsmith, (Advisor).

Art Club

Row 1- Dorothy Martin, Carol Kautz, Loretta Harvey, Rosalie Martin, Edward Coolbaugh, Larry Polachek, David Larmouth, Wanda Martin, Ann Dorrance.
Row 2- Mary Jo Kashuba, Lois Jane Carey, Ellouise Holmgren, Nancy Tinklepaugh, Jane Carpenter, Judy Shannon, Brenda Hoke, Mae Kingsbury, Mrs. Whitby, (Advisor).
Row 3- Annabelle Ambrose, Joanne Joos, Carol Mashinski, Pamela Parsons, Judith Joos, James Mitchell, David James, Geraldine Goodman.

Patrol

Row 1- Robert Eyet, Robert Taylor, David William, Larry Murdock, Charles Bostock, Jack Lasher, Fred Lamoreux, Ronald Trewern.
Row 2- James Bonn, Nelson Downend, Howard Price, Cory Wall, Conrad Welitchko, Thomas Hopa, Charles Volack, Mr. Rosser, (Advisor).

Future Farmers of America

Row 1- James Rogers, John Smith, Darryl Dickson, William Schlittler, Conrad Higgins, Eugene Sedler, Richard Harris, Raymond Coolbaugh, Howard Coolbaugh, Clark Mosier.
Row 2- James Finn, Charles Lasher, Daniel Race, Raymond Shultz, William Lewis, Elwood Patton, Arthur Puterbaugh, Clark Lewis, Mr. Mosier, (Advisor).
Row 3- Stanley Hilbert, Raymond Strazdus, Larry Zekes, Sherwood Denmen, Harry Hilbert, Bruce White, James Seward, William Brace, Elwood Mission.

Future Homemakers

Row 1- Gloria Sutton, Patricia Hilgert, Jean Cobleigh, Nancy Boone, Margaret Gunton, Peggy Szafran, Wanda Martin.
Row 2- Mary Lou Davis, Katherine Gummo, Ruth Race, Margaret Ray, Carol Fitzgerald, Dorothy Kubasti, Marie Shupp, Julia Kuniskas, Miss Barrell, (Advisor).

Microphone

Row 1- Dale Wagner, Verna Lee Wagner, Peggy Bunney, Marion Noon, Barbara Norbut, Kay Frances Rowley, Wilma Weidner, Anna Mae Weiss, John Senchak.
Row 2- Richard Clemow, Carol Altemus, Marilyn Conden, Mollie Carey, Joan Payne, Mary Kubasti, Janet Newberry, Naomi Lech, Melicent Traver, Miss Shultz, (Advisor)

Honor Society

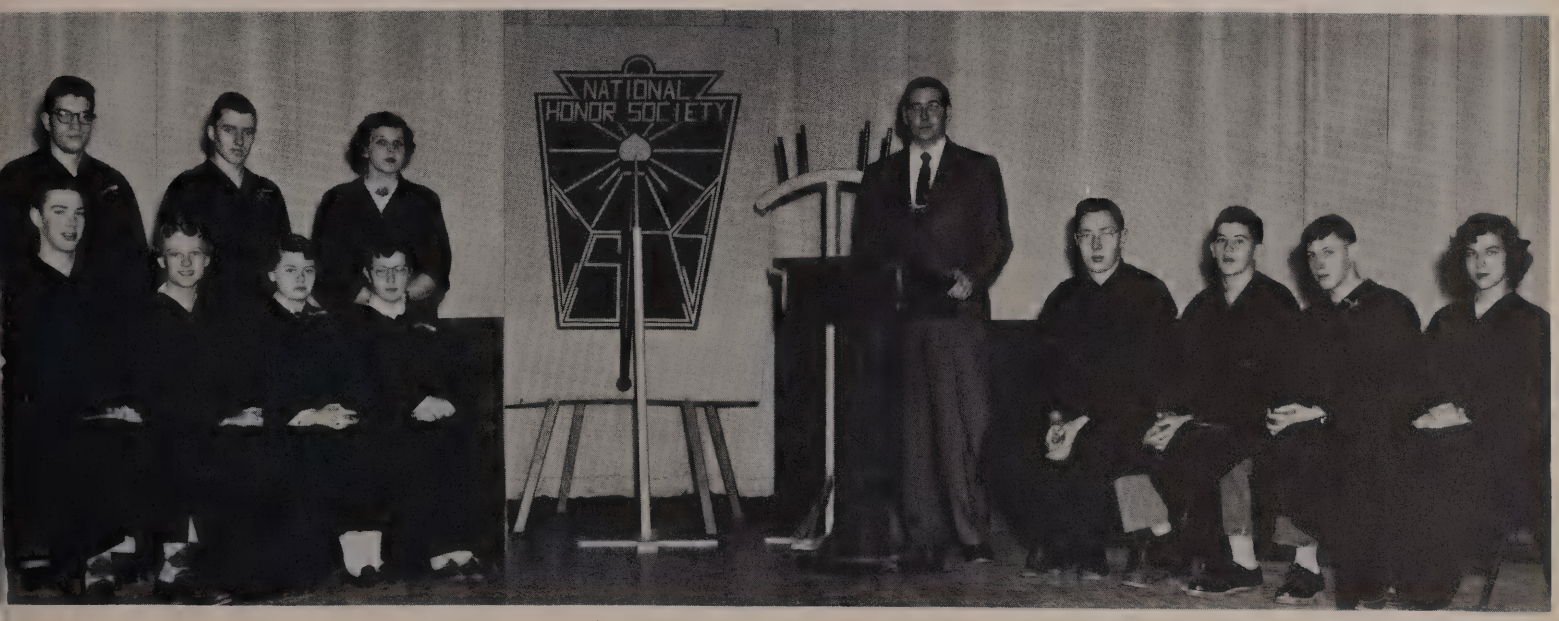

Row 1- David Goddard, Joanne Lewin, Susan Wileman, Mary Ann Emmanuel, Paul Balshaw, Allan Mosier. William Weidner, Verna Lee Wagner.
Row 2- Fred Roberts, Richard Hislop, Miss Sliker, (Advisor), Mr. Rosser.

Graduates

Row 1- James Ward, Rosemary Stofilia, Joan Hilbert, Marilyn Welsh, Ellen Walsh, Lois Martin, Susan Wileman, Beverly Dixon.
Row 2- Mary Ann Emmanuel, Paul Gebler, Mary Ehrgott, John Yaple, Joanne Lewin, Deanna Townsend, Jean Mead, Louis Katchko, Marcella Shively, Marion Shively.
Row 3- Jack Roberts, Dorothy Race, Ernest Parsons, George Stuart, Nancy Dickson, Thomas Schmidle, Richard Meslop, Fredrick Roberts, Jane Matchett, Joan Swales.
Row 4- Andrew Stasko, Jack Puterbaugh, David Hudak, Willard Newberry, David Goddard, Nelson Conden, Gerald Brungess, Emerson Perrego, Kay Gansel, Dorothy Stash.

May Day

Row 1- Era Kozemchak, Paulette Kocher, Dorothy Wall, Janine Dierolf, Linda Evans, Patricia Sickler, Diane Evans, Polly Carey, Russell Williams, Thomas D'Amario, James Steinhauer, Jane Layou, Alice Reese, Cheryl Kester, Marion Stredny, Sharon Lamoreux, Gail Dymond, Carol King, Marlene Matthews.
Row 2- Joanne Lewin, Jean Mead, Rosemary Stofila, Eleanor Elenchik, Mollie Carey, Marilyn Conden, Barbara Cheney, Nancy Dickson, Mary Ann Emmanuel, Mary Ehrgott, Dianne Townsend.
Row 3- Beverly Dixon, Marcella Shively, Kay Gansel, Susan Wileman, Dorothy Race, Joan Swales, Ellen Walsh, Jane Matchett, Lois Martin, Dorothy Stash, Marian Shively, Marilyn Welsh.

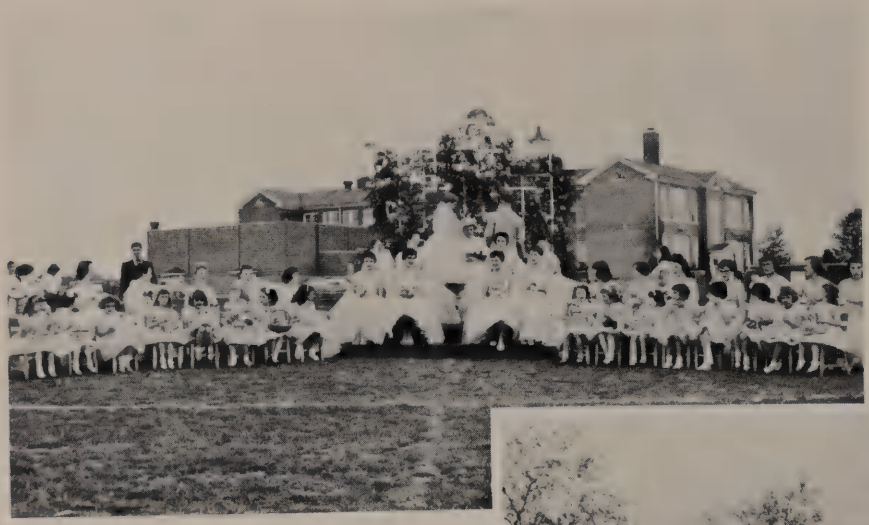

ADVERTISEMENTS

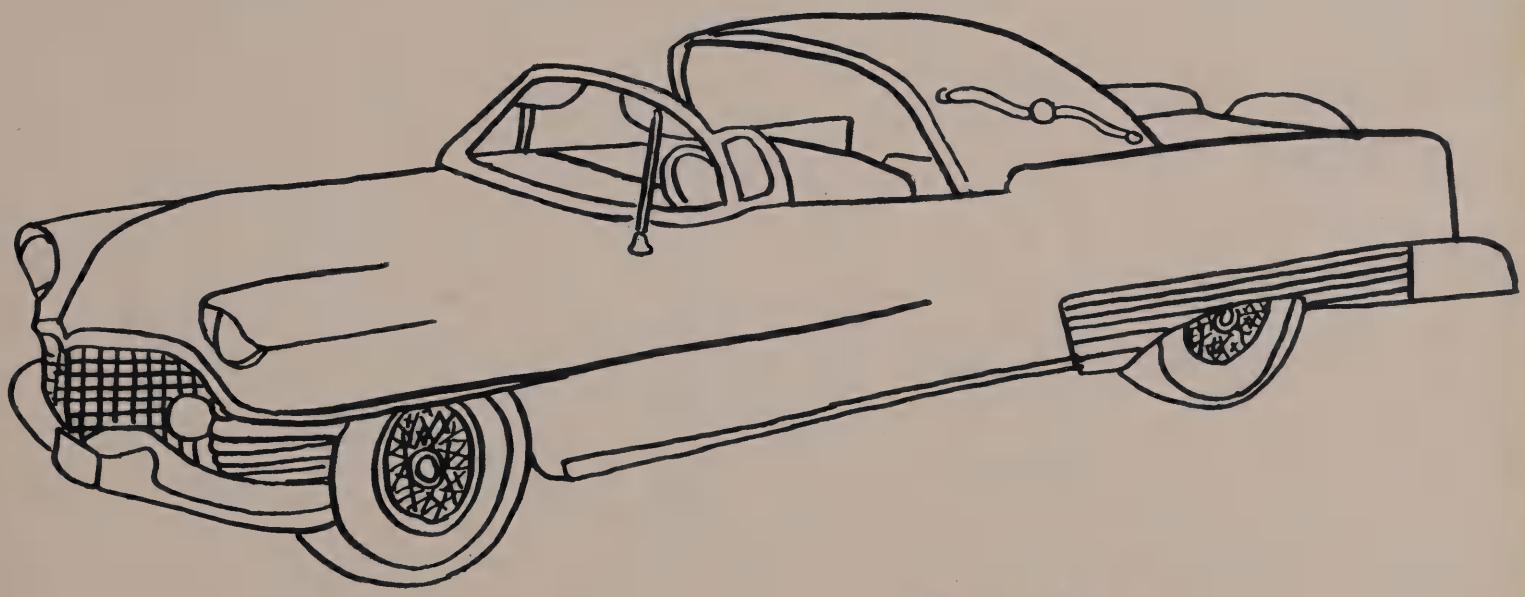

Marion,
To a real swell classmate
and friend. Remember me always
in your ocean of friends.
Luck & success in whatever
the future holds.
a friend always,
Monica

The United Gas Improvement Company

Luzerne Electric And Gas Division

HAROLD E. FLACK AGENCY

Harold E. Flack - Charles D. Flack

General Insurance - Surety Bonds - Notary Public - Real Estate

(Odd Fellows Building)

21 South Franklin Street

Phone VA 3-2189

Wilkes-Barre, Pennsylvania

Harris Hardware & Supply Co., Inc.

Kingston Corners

White Hardware Co., Inc.

Washington And Market Streets

Wilkes-Barre

Ruggles Lumber Company

Special

Lumber - Millwork - Hardware

165 Union Street

Phone 7-2181

Kingston Pa.

Compliments

Of

Shadyside Dairy

Walter Elston, Proprietor

Luzerne National Bank

Open Friday Evening - 6 To 8 P. M.

Use Our New Parking Lot - A Few Doors Above The Bank

118 Main Street

Luzerne Pa.

Since 1895

Bastian Bros. Company

Rochester, New York

Paul L. Wagner

P. O. Box 268 - Tamaqua, Pa.
Phone 1147J

High School And College Jewelry And Stationery

Park Inn Fernbrook

Choice Sea Foods, Chicken

And Steak Dinners

Romanowski - Proprietor

Compliments

Of

Kuehn's Drug Store

Code's Esso Station

Corey C. Besteder

Route 309

Kunkle Pa.

If You Have Not Yet

Tried The Cleaning That

Makes Friends, We Sincerely

Urge You To Do So

Davis Cleaners

Main Highway, Trucksville

Guyette's T V

Dumont

"Growing Bigger By Serving Better"

Trucksville Pa.

Forty Fort Dairy

Phone 4-4306

Dallas Pa.

Orange Farms Dairy

Milk, Cream, And Dairy Products

R. D. 3 - Dallas, Pa.

Centermoreland, 7-055

Compliments

Of

Edward MacDougall

Beaumont Pa.

Crispell's Dairy

"Guard Your Health

The Easy Way"

Drink Crispell's Milk!

Noxen Pa.

W. H. Ryman Dairy

Guernsey Milk

Dial 4-1104

Dallas Pa.

Flowers For All Occasions

Henry W. Goodman

Dial 9-6251

Dallas Drugs

For Prescriptions

Next To Acme

18 Church Street

Dallas Pa.

Compliments

Of

The O'Malia Laundry

Harvey's Lake Road

Crispells Farm Service

Hardware And Homgas Service

Phone Harveys Lake 9-8301

Noxen Pa.

"Custom Framing An Art"

At

Your Hobby Shop

BU 8-2901

259 Wyoming Avenue

Complete Artist Supplies

Kingston Pa.

J. H. Hadsall

General Merchandise

Beaumont

Phone Harveys Lake 93411

Whitesell Brothers, Inc.

Building Supplies

Route 115

Phone Dallas 4-3603

Just Off Harveys Lake Highway

Emmanuel's Garage

Leon Emmanuel, Proprietor

Gas - Oil - Welding - Repairing

Farm Machinery - Servicing

Phone Centermorland 7072

Orange Pa.

Compliments

Of

Stull Brothers

Kingston Pa.

Fernbrook Inn

Sea Food, Chicken And

Steak Dinners

Catering To Private Parties

Banquets And Clubs

Phone Dallas 9088R7 - Fernbrook

Elmer T. Williams

Funeral Home

10 Machell Avenue

Dallas 4-4101

Dallas Pa.

The Finest In Meats At

The Most Reasonable Prices

Race Brothers Meat Supply

Route 309

Phone Dallas 4-2076

Dallas Pa.

The Beaumont Inn

Located On Route 309

Dallas Tunkhannoch Highway

Kunkle, R. D. No. 1

Dallas 4-2021

Dallas Pa.

L. L. Richardson

Dodge - Plymouth

Sales - Service

Dallas 4-4551

Devens Milling Company

A. C. Devens, Owner

Phone 4-7141

Dallas Pa.

HIMMLER THEATRE

Compliments

Of

Hislop's Market

Dallas Pa.

Henry's Jewelry

Gifts For All Occasions

Main Street, Dallas

Phone 4-7124

Dallas Radio and T V

Admiral

Television Sales And Service

Harveys Lake Highway

Phone Dallas 4-5681

Dallas Pa.

Paddock Glass Company

Builders Of Fine Church Windows

Glass - Plate Glass - Auto Glass

Retailers And Distributors Of

Varcraft Paints - Spred Satin

Market Street At Rutter Avenue

Kingston Pa.

College Misericordia

Educates For

Life

A Livelihood

Post-War Reconstruction

Paul F. Nulton

Funeral Director

Harvey's Lake 9-3426

Beaumont - Noxen P. O., Pa.

The Country Kennels

Boarding - Trimming All Breeds

Mr. And Mrs. Thomas B. Robinson

Dallas Pa.

Orchard Farm

Geo. L. Rice And Son

Registered Ayrshire Cattle

Poultry And Dairy Products

Dial 4-7181

R. D. 3 - Dallas, Pa.

West Side Building Material Company

Plasterers' And Masons' Supplies

262 Union Street

Phone King. 7-1312

Luzerne Pa.

Compliments

Of

Top Hat

Kingston Pa.

Robert O. Hale

General Insurance

Himmler Theatre Building

Phone 4-3041

Dallas Pa.

DR. A. S. LISSES
Optometrist

GREGORY BLDG.
5 MAIN ST.
DALLAS, PA.
Phone 4-4506

220 SIMON LONG BLDG.
54 S. MAIN STREET
WILKES-BARRE, PA.
Phone VA 3-3794

MINERS NATIONAL BANK
OF WILKES-BARRE
Dallas Branch
Dallas Pa.

"DIXON'S"
Town And Country
Restaurant

HOWARD ISAACS
Chrysler - Plymouth And
Sales - Service
Trucksville Pa.

DODSON'S FAIRLAWN STORE
Fred And Dorothy Dodson
Telephone Dallas 4-2001
Kunkle Pa.

KUNKLE GARAGE
"The Home Of The Thrifty Austin"
Daniel E. Meeker, Owner
Telephone Dallas 4-2019
Kunkle Pa.

FREDDIE STEVENS
Sinclair Service Station
Gas And Oil
Phone Dallas 4-9135
Main Highway - Shavertown, Pa.

A. A. MOORE
Meats And Groceries
General Merchandise
Frozen Foods

Phone Dallas 4-2048 W. J. Maury, Prop.
SKY HAVEN MOTEL
For that 'Extra' Guest
Tunkhannock Highway
R. D. 1, DALLAS, PA.
ROUTE 309

BRACE COFFEE SHOP
Shavertown Pa.

DALLAS 5¢ - 10¢ - $1.00
John Williams

J. W. YEAGER
Candy Distributors
Candycupboard Chocolates
235 Wyoming Avenue
Kingston Pa.

DALLAS - SHAVERTOWN
WATER CO.
Lake Street
Dallas Pa.

Say It With Flowers
THRU
HILL, THE FLORIST
Phone 473
Shavertown Pa.

TRUCKSVILLE MILL
POULTRY SHOP
"At The Sign Of The Red Rooster"
Stanley Moore, Owner
Phone Dallas 4-3376

GEORGE BULFORD
McCormick - Deering
Farm Machinery
Parts, Hardware, Service
Trucksville Phone Dallas 4-7376

Martin's Service Station

Sporting Goods

Hunting And Fishing Licenses

Route 309

Kunkle Road

Phone Dallas 4-0568

PINE BROOK INN
Fine Foods
Nice Atmosphere

DENMON SERVICE STATION
Main Highway
Trucksville Pa.

"ART" AND "ERNIE" GAY
Insurance
Home Office - Columbus, Ohio
Dallas Pa.

HOWARD ISAACS
42 West Main Street
Trucksville Pa.

PHIL CHENEY'S
Dallas Service Station
Dial 4-9221

DALLAS WELDING
Gus Walter, Proprietor
Ferguson Tractors
Dallas 4-3227

E. E. PHILLIPS
Everything In
Photography

GUS NORBUTS
City Service Station
Beaumont Pa.

DALLAS ESSO STATION
Clyde W. Birth, Owner-Operator
Dallas 4-1421
Junc. Rt. 309 And 115

THE LAWLEY GRANITE
SURFACE PLATE CO.
2000 Wyoming Ave., Wyoming, Pa.
Manufacturers Of
Precision Measuring Equipment

Boosters

******

Mr. And Mrs. Gus Bitsakos
Braces Grocery
Mr. And Mrs. Anthony Broody
Carlson Gulf Service
Donald J. Evans
Mr. And Mrs. John Girvan
Charles Gosart
Charles Gregory
J. B. Huston
Fred Lamoreaux
Sunset Diner
Nick Tavalon
Ottaviani Beauty Shop

******

WALSWORTH
Lithographed & Bound by
WALSWORTH BROTHERS
Marceline, Mo., U. S. A.

Bert Husband
Photographs

293 Wyoming Avenue

Kingston Pa.

29
25

Marion,
The best of luck to
a real swell girl in
my class who I really
think a lot of. Don't forget all
the swell times we've had since
I came to D'Allen. Luck and Success
always to a real swell girl!
Love,
Bettie C.

Marion
To a very
lucky girl with
a whole restaurant
to her self. Luck
always.
Nels "57"

Marion,
To a real sweet girl
in my class. I wish you all
the luck and success possible.
Don't forget the swell juniors of
1956 and our first football game.
Love
Mae

To Marian,
Luck and success to
one of the nicest girls in
our class. Remember all
the good times we've had..
and that little song I taught
you; "There's a . . .
Remember me,
Pat

Marian,
to my fat
sister, Luck &
Success,
Gail
"62"

Marian,
Luck and success
to a swell girl. Remember the
good times we had in your class.
Remember me,
Bonnie "57"

Marion
You are real nice
girl in our class.
Remember the fun
we've had in class
& football games. Always
stay as pretty as you are
and you will go far.
Your pal
Honor
58

Vicki,
To one of the nicest
juniors their are.
Lots of luck and success
in all you ever attempt
to do.
Love,
Quincy
'59

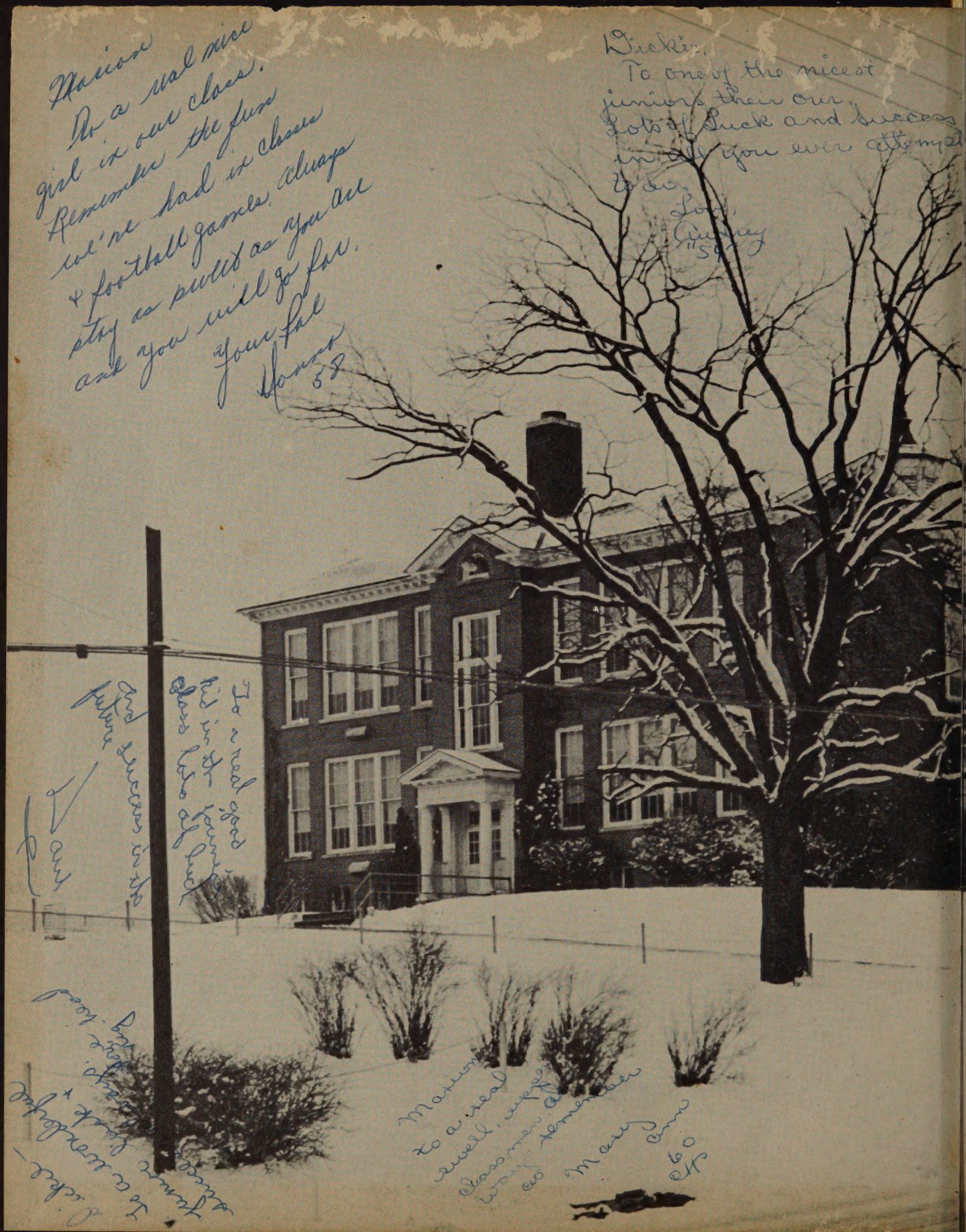

Marion
To a real
swell, swell
classmate
I'll remember
you
Mary Anne
60
M

Marion
Have a wonderful
future & lots of
luck
Fay

Marion
To a real
good friend
Best of luck
Love

Marion
To a nice girl
in the junior class
who has a wonderful
personality. Lots of luck
in the future
Ben
"58"

Marion,
You make me giggle,
You make me laugh
So think you want
my autograph.
Luck and Success in
all you do.
Love,
Janie

Marion
To a very nice
girl in the junior
class. Lots of Luck
& success in the
future.
Don
"58"

Marion,
To a swell
girl in the junior
class who is just
wonderful. Luck and
success in whatever
you may attempt.
Love,
Mary Ann

Marion
So a very fine girl
in our Junior
class, whom I feel lucky
just have all the
you success there is.
And success sweet as
always be now, and you
will surely succeed
"Pat"

WALSWORTH